C
T871t
794/1918

ALUMNI CATALOGUE

Tusculum College

1794-1918

UNIVERSITY OF ILLINOIS LIBRARY
JAN 31 1921

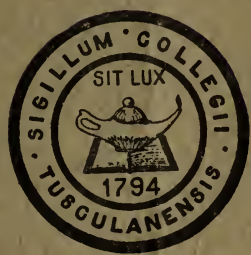

UNIVERSITY OF ILLINOIS
MAR 22 1919
Administration Library

Published at the College, May 1, 1918

GREENEVILLE, TENNESSEE

ALUMNI CATALOGUE

Tusculum College

1794-1918

Published at the College, May 1, 1918

GREENEVILLE, TENNESSEE

Monfort & Co.
CINCINNATI
TYPOGRAPHERS

PREFACE.

This catalogue is published with two objects in view. First, it is desired to have obtainable in a convenient and concise form the latest information about the alumni. Second, it is hoped that the undertaking will serve to arouse some indifferent alumni to greater enthusiasm for their *Alma Mater*.

Since usefulness is one of the first considerations in a booklet of this kind, information not strictly pertaining to graduates has been included whenever a gain in interest or serviceability would result. For this reason, the names of the ex-members of college classes from 1887 to 1917 have been inserted after the class biographies, and lists of those who have received honorary degrees and certificates from the non-academic departments have been added also. The summaries may serve to answer questions often asked.

The biographies of living alumni have been based primarily on information obtained from questionnaires sent out five years ago, although additional information has been used whenever it has been authenticated. Biographies of those who graduated from 1901 are, in many cases, taken in whole or in part from the "General Catalogue" of that date, which was the first alumni catalogue.

The incompleteness of the lists of early graduates and the confusion and uncertainty of details before the Civil War are explained in the following extract from the preface of Dr. Jere Moore, '71, to the "General Catalogue" of 1901: "Strange as it may seem, in the early history of Greeneville College no effort was made to preserve even the names of the graduates. In a

period of sixty years, not more than ten names appear on the records of the trustees. For many years no annual catalogue was issued. It being over one hundred and six years, all the early graduates have long since passed away, and even the names of most of them are no longer in memory. In case of Tusculum, all records prior to 1860 are lost."

It is the wish of those interested in this undertaking that the complete career of each alumnus be set forth in detail. If an alumnus finds his biography incomplete or incorrect in any particular, he is earnestly requested to send the necessary additions or corrections to the college. Constructive criticisms along any line are welcomed. It is hoped that a yet more complete history of Tusculum's children may appear in a few years.

HISTORICAL SKETCH.

Tusculum College traces its origin to two historic schools, Greeneville College and Tusculum Academy, the former being the oldest chartered college west of the Alleghany Mountains.

In 1780, Rev. Hezekiah Balch, D.D. (B.A. Princeton, 1762), began preaching and teaching in Greeneville. Realizing the necessity for a college in the vast pioneer territory where the nearest higher institution of learning was beyond the mountains 175 miles away, Dr. Balch became interested in starting a college near Greeneville. Through his influence, the General Assembly of the Territory of the United States south of the Ohio River granted a charter for Greeneville College on September 3. 1794.

"To an enlightened Representative from Davidson County is due the immortal honor of having made the first legislative effort, in the Territorial Assembly, in behalf of learning. On the 29th of August, 'Mr. White moved for leave, and presented a bill to establish a University in Greene County; read for the first time, passed, and sent to the Council.' Four days later the bill became a law, creating a Literary Institution, though under a less imposing name, Greeneville College. The preamble to the act of incorporation follows:

> 'Whereas, in all well-regulated governments, it is the incumbent duty of the Legislature to consult the happiness of the rising generation, and endeavor to fit them for an honorable discharge of the social duties of life, by paying the strictest attention to their education, Be it enacted by the Governor,' etc." *

Dr. Balch was made President, and the college located on his farm three miles south of Greeneville. The Trustees were: Hezekiah Balch, Samuel Doak, James Balch, Samuel Carrick,

*See Hale's "History of Tennessee and Tennesseeans."

Robert Henderson, Gideon Blackburn, Archibald Roane, Joseph Hamilton, William Cocke, Daniel Kennedy, Landon Carter, Joseph Hardin, Sr., John Rhea and John Sevier.

In 1800, Rev. Charles Coffin, D.D. (Harvard, 1793), became associated with Dr. Balch as financial agent of the college; through his efforts nearly all the books for the library and the greater part of the money for the first forty years were obtained. In 1839 the college was moved to Greeneville and a new building erected. There was a vacancy in the office of President from 1847 to 1854, but interest revived under Rev. William B. Rankin, 1854-1858.

In 1818, Rev. Samuel Doak, D.D. (B.A. Princeton, 1775), after founding Washington College in 1795, and preaching and teaching there for twenty-three years, came to Tusculum, where he opened a private school near the present site of the college, called Tusculum Academy. He continued the work at Tusculum until his death in 1832. In 1835, Rev. Samuel W. Doak, D.D., second son of Dr. Samuel Doak, took up the work; he obtained a charter for the Academy in 1842, and in 1844 the name was changed to Tusculum College.

During the Civil War, the work of both colleges was interrupted. Students and professors became engaged in the conflict, the buildings were used as barracks for soldiers, the apparatus destroyed, and the libraries scattered. When the war closed and the period of reconstruction began, the property of each school was practically in ruins.

Tusculum College was reopened after the war by Samuel Smith Doak (B.A. Tusculum, 1852), and through his efforts the two colleges were united in 1868 under the name of Greeneville and Tusculum College, attempts toward this union having been made previous to the war. Women were first admitted to the institution about 1875.

For many years it seemed desirable to combine Washington College also with Greeneville and Tusculum, and in 1908 an effort toward this end was made, but it proved unsuccessful. In 1912 the corporate name of the college was changed to Tusculum College.

Since the coming of President Gray to Tusculum in 1908,

wonderful advancement has been made along all lines: $210,000 of productive endowment has been secured; new buildings and equipment added, to the value of nearly $200,000, and the faculty considerably enlarged. But best of all, and most important, is the advancement Tusculum has made from a locally-known institution with an inadequate curriculum to a standard college whose course of study is accepted by the leading universities and colleges of the country. As a result of the progress of the last ten years, Tusculum is now recognized as one of the best small colleges in the South.

PRESIDENTS OF TUSCULUM COLLEGE

(Arranged in order of appointment.)

GREENEVILLE COLLEGE

Founded 1794, Greeneville, Tennessee; in 1868 united with Tusculum College under the name of Greeneville and Tusculum College.

*BALCH, HEZEKIAH, *D.D*.....1794-1810

b. 1741, Deer Creek, Md. Entered Princeton College, 1758, graduating in 1762. Taught in Fauquier County, Va. Licensed by New Castle Presbytery, August 11, 1768; preached in York County, Pa., 1773, then went to North Carolina, where his parents were living, and took up work in Orange Presbytery. Began work at Greeneville, Tenn., 1782 or 1783; founded Greeneville College, the first institution known as a college west of the Alleghany Mountains. The charter for this school was obtained September 3, 1794, and the work started three miles south of Greeneville on a large plantation owned by Dr. Balch. He presided over the college for sixteen years, until his death, erecting a building, collecting a library and raising about $6,000 for maintenance.

Dr. Balch was a strong leader and organizer among the churches; he helped to organize and was pastor of Mount Bethel Church for many years. He received the degree of *D.D.* from Williams College in 1808, but it came too late to be of real service to him. *d.* April, 1810, at the age of 69, after forty-two years spent in the ministry.

*COFFIN, CHARLES, *D.D*.....1810-1827

b. August 15, 1775, Newburyport, Mass. Graduated from Harvard College, 1793; studied medicine, but soon turned to the ministry. Licensed by the Essex Middle Association, May 14, 1799; preached in Norfolk, Va., 1799. Taught in Greeneville College, 1800; then returned to New England to collect funds and books for the institution. *m.* Miss Susan Woodbridge Ayer, April 19, 1802. Vice-President of Greeneville College for several years, and at the death of Dr. Balch became President; was President from 1810 to 1827; resigned to take the Presidency of East Tennessee College, Knoxville, now University of Tennessee, where he served six years. Afterward was invaluable as a Trustee of Greeneville College. Received the degree of *D.D.*

---

* Deceased.

from Williams College in 1808, with Dr. Balch. *d.* at his home near Greeneville, June 3, 1853.

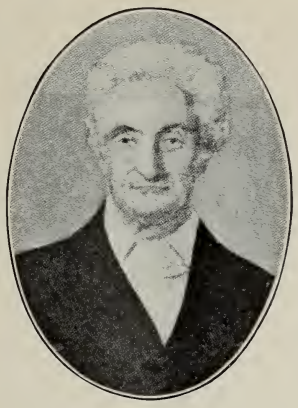

CHARLES COFFIN, D.D.

*HOSS, HENRY 1828-1836
Born and raised on his father's farm, six miles north of Jonesboro, Tenn. His father settled on the Watauga, near Boone's Creek, about 1778; his mother was a cousin of Daniel Boone. Was educated at Washington College. *m.* Miss Mary Blackburn; began life after marriage as a farmer on the old homestead. Represented Washington County in the Legislature one term. Established a school, known as Liberty Hall Academy, on his farm, and had charge of it for six years. Served as President of Greeneville College from 1828 to 1836. Was the father of five sons and four daughters; his son, Alfred, succeeded him as teacher in Greeneville College. *d.* August 29, 1836, Brownsborough, Tenn.

*HOSS, ALFRED 1836-1838
s. Henry Hoss. Acting President of Greeneville College from September 15, 1836, to August 14, 1838.

*McLIN, REV. JAMES, *B.A.*.....1838-1840
Tutor in Washington College, 1818. Minister in Presbyterian Church. President of Washington College, 1828-1838. Became President of Greeneville College, 1838; served until 1840.

*MATTHEWS, REV. SAMUEL.....1843-1845

*VAN VLECH, CHARLES A.....1845-1846
Died while President.

*FLEMING, JOHN F.....1846-1847
Became President, February, 1846; served one session and resigned.

* Deceased.

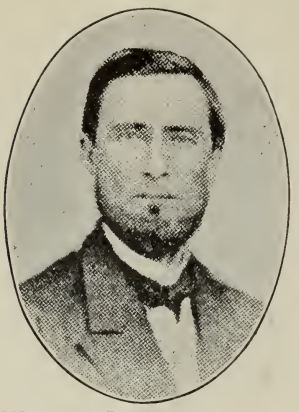

WILLIAM B. RANKIN, D.D.

*RANKIN, WILLIAM B., *B.A., M.A., D.D*.....1854-1858
b. Little Chuckey, Tenn. Took degree of *B.A.* at Amherst, 1852. Principal of Rhea Academy, Greeneville, 1852-1854; President of Greeneville College, 1854-1858; professor of Mathematics, Tusculum College, 1859-1861; principal of Wellsville School, New York, 1864-1866; pastor of Mount Bethel and Salem churches, 1866-1874; President of Washington College, 1866-1874; District Superintendent of American Bible Society in Tennessee, 1874-1876, and in Texas, 1876-1898. Ordained to the ministry by Holston Presbytery, 1866. Is buried in Salem churchyard, Washington College, Tenn.

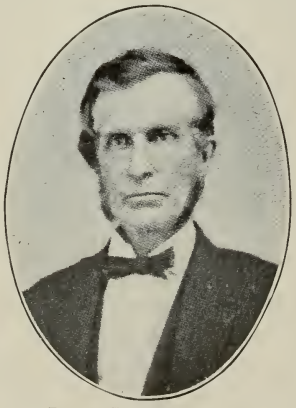

JOHN L. LAMPSON.

*LAMPSON, JOHN L., *B.A.*.....1859-1860
b. August 13, 1824, Grand Isle, Vt. Degree of *M.A.* from University of Vermont. Came South, 1850. Had charge of McMinn Academy, Rogersville, Tenn.; Acting President of Greeneville College, 1859-1860. Merchant in Jonesboro; elder in Second Presbyterian Church, Jonesboro. *d.* April 20, 1877.

* Deceased.

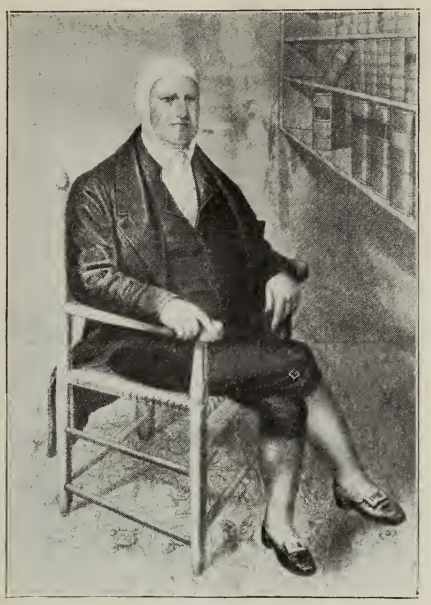

SAMUEL DOAK, D.D.

TUSCULUM ACADEMY (1818).
Erected when Dr. Doak came to Tusculum.

TUSCULUM COLLEGE

Founded as Tusculum Academy in 1818; chartered as Tusculum College in 1844; united in 1868 with Greeneville College under the name of Greeneville and Tusculum College.

*DOAK, SAMUEL, *D.D.*

b. August 1, 1749, Augusta County, Va.; *s.* Samuel and Jane Doak, who emigrated to Chester County, Pa., from north of Ireland. Entered Princeton College, 1773, and graduated in 1775; studied theology; licensed by Hanover Presbytery, October 31, 1777; in 1780 located at Salem, Washington County, Tenn., and began his work of organizing churches and schools; obtained a charter for Martin Academy, 1784, which in 1795 was chartered as Washington College. President of Washington College until 1818; then located at Tusculum and founded Tusculum Academy (1818), which afterward became Tusculum College. *m.* Miss Esther H. Montgomery, of Virginia (deceased July 3, 1807); two sons (see Samuel W. Doak) and four daughters; second wife, Mrs. Margaret McEwen, of Nashville. *d.* December 12, 1829; buried at Salem.

*DOAK, SAMUEL W., *M.A., D.D.*.....1844-1864

b. March 24, 1785, Washington College, Tenn.; graduated, Washington College, 1806; licensed by Abingdon Presbytery, October 10, 1807; connected with Presbytery of Philadelphia, 1809-1813. Began preaching at Mount Bethel and Providence churches in 1813; made pastor in 1820; preached at Mount Bethel thirty-one years. Vice-President of Washington College for some years; President of Washington College, 1838-1839. Began teaching at Tusculum in 1835, a few years after the death of his father, Dr. Samuel Doak, the founder of Washington College and of Tusculum Academy. Obtained a charter in 1842 for Tusculum College, this becoming effective in 1844. Was President of Tusculum from that time until his death in 1864.

*DOAK, WILLIAM STEPHENSON, *B.A., M.A., D.D.*.....1865-1868

b. March 27, 1829, Tusculum, Tenn. Prepared for college under his father; entered Tusculum College, graduating in 1851; theological course at Cincinnati and Danville; licensed by Presbytery of Cincinnati, 1853. Ministry spent in Kentucky and Tennessee; supplied Timber Ridge, Greeneville, Oakland and other churches in Tennessee. Practicing physician in Kentucky for several years. President of Tusculum College, 1865-1868; Greeneville and Tusculum College, 1868-1882; also professor of Philosophy and Political Science. Superintendent of Public Instruction, Tennessee, 1881-1882. *M.A.*, Tusculum College; *D.D.*, Greeneville and Tusculum. *m.* Miss Fannie E. Banton, July 18, 1855; seven children (Mrs. Taber, '79). *d.* May 23, 1882, Tusculum, Tenn.

---

* Deceased.

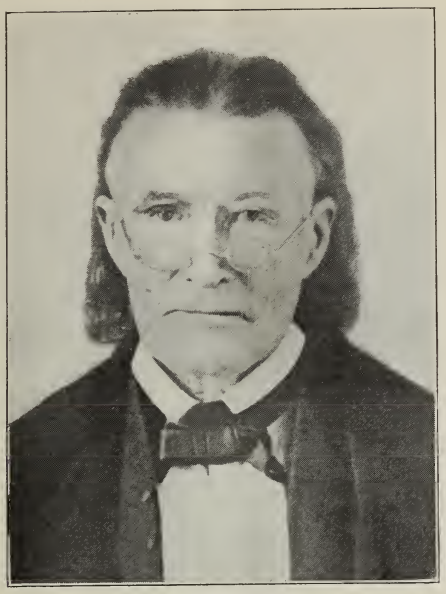

Samuel W. Doak, D.D.

Old College (1841).
Erected by Dr. S. W. Doak.

GREENEVILLE AND TUSCULUM COLLEGE

Formed in 1868 by the union of Greeneville and Tusculum Colleges; in 1912 the name was changed to Tusculum College.

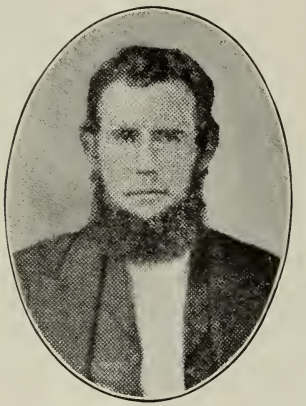

WILLIAM S. DOAK, D.D.

*DOAK, WILLIAM STEPHENSON.....1868-1882
See sketch above.

MOORE, JEREMIAH, *B.A., M.A., D.D.*.....1883-1901
b. November 25, 1845, near Tusculum; *s.* Mr. and Mrs. Anthony Moore; preparatory course, Tusculum; graduated, Tusculum College, 1871; theological course, Lane Seminary; ordained by Holston Presbytery, September, 1874; stated supply of Amity, Timber Ridge, Oakland and Mount Bethel churches, Greene County, Tenn. President of Tusculum College from May, 1883, to May, 1901; also professor of Philosophy and Political Science during those years. Spent five years teaching and preaching in Eastern Kentucky; two years preaching in Missouri; seven years in New Mexico; closed a pastorate of four years at Clovis, New Mexico, June 30, 1916. *M.A.* and *D.D.*, Tusculum. *m.* Miss Isabel Rankin Mathes, December 10, 1874; six children (David E. M., '98; Mrs. McLean, '98; Albion Holt M., '00, and Melvin Mathes M., '01). *Class president.*

* Deceased.

JEREMIAH MOORE, D.D.

MCCORMICK HALL (1887).
Erected during Dr. Moore's administration.

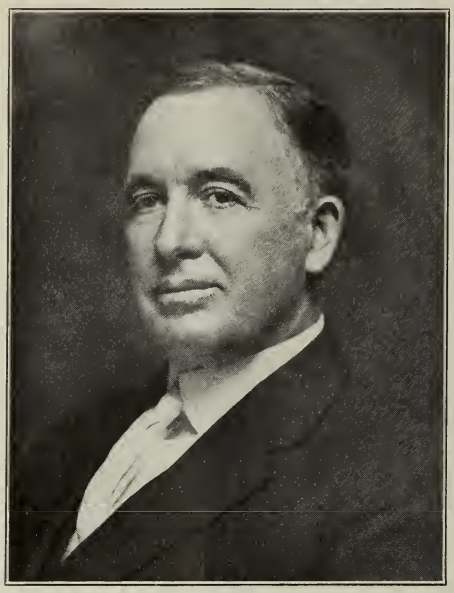

S. A. COILE, D.D.

COILE, SAMUEL ANDREW, *B.A., M.A., D.D.*.....1902-1907
b. January 18, 1857, Dandridge, Tenn.; *s.* Mr. and Mrs. John L. Coile; brother of Alexander Jackson C. ('79), Mrs. Reed ('87), and Mrs. Rankin ('88). Entered Tusculum College, graduating in 1879; theological course, Lane and McCormick Seminaries. Trustee of Tusculum; taught Greek, Tusculum, two years; President, Tusculum, five years; President, Cumberland University, two years. Has held pastorates at Greeneville and Knoxville, Tenn., and Sheffield, Ala.; now pastor of large church in Missouri. *M.A.*, Tusculum; *D.D.*, Gale College. *m.* Miss Mary C. Speck, June 30, 1887; four children.

TUSCULUM COLLEGE

In 1912 the corporate name of Greeneville and Tusculum College was changed to Tusculum College.

GRAY, CHARLES OLIVER, *B.A., B.D., M.A., D.D.*.....1908-
b. June 3, 1867, Henvelton, N. Y.; *s.* Walter Rutherford and Mary Jane (Chambers) Gray. *B.A.*, Hamilton College, N. Y., 1890; graduated, Union Theological Seminary, New York City, 1894; post-

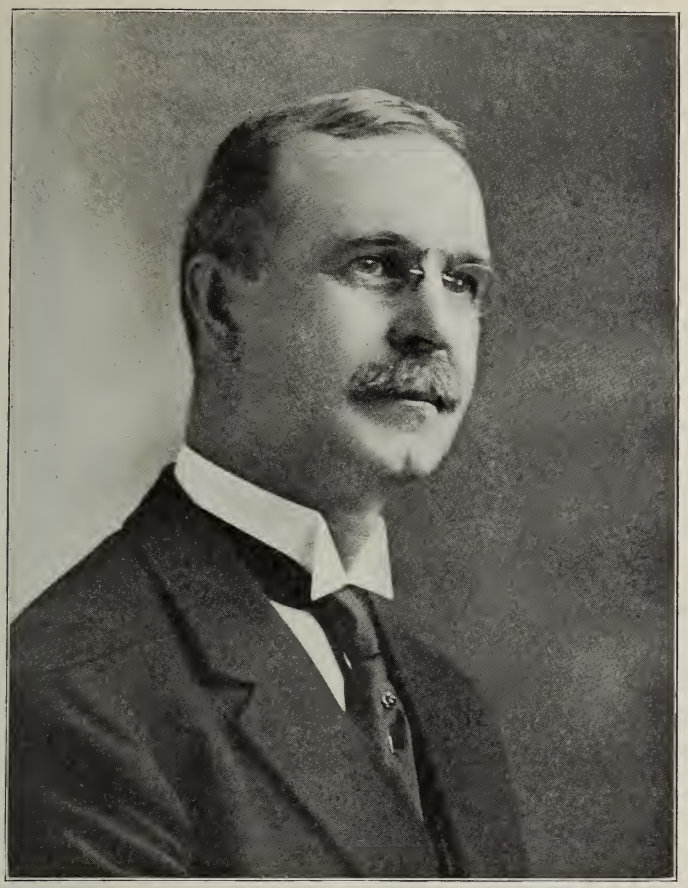

PRESIDENT C. O. GRAY, D.D.

graduate work, Columbia and New York Universities. *m.* Florence Irene Rollins, of Yonkers, N. Y., June 6, 1893; three sons (Edward Rutherford G., '16). Ordained to Presbyterian ministry, 1893; pastor of First Church, Smithtown Branch, N. Y., 1894-1903; Marshall, N. C., 1903-1907; Oakland Heights Church, Asheville, N. C., 1907-1908. President of Tusculum College since 1908. Member of Religious Education Association, Southern Sociological Congress, Delta Kappa Epsilon, Phi Beta Kappa.

ALUMNI REGISTER

ALUMNI OF GREENEVILLE COLLEGE

Before 1820

*AKIN, JOHN A., *B.A.*

Lawyer. Gave special attention to criminal law. Elected Trustee of Greeneville College, November 1, 1822; for some years Secretary of the Board of Trustees. Lived at Jonesboro, Tenn.

*ALEXANDER, EBENEZER, *B.A.*

b. in Middle or West Tennessee. Judge of Circuit Court for many years. Lived in Knoxville, and died there in 1837.

*ANDERSON, WILLIAM, *B.A.*

s. Judge Joseph Anderson, who was United States Senator, 1797-1815.

*ANDERSON, ALEXANDER, *B.A.*

b. November 10, 1794, Jefferson County, Tenn. United States Senator from Tennessee in the Twenty-sixth Congress, 1839-1841. Afterwards a judge in California, and one of the legislative members that framed the Constitution for that State. *d.* Knoxville, Tenn., May 28, 1869.

*BRADSHAW, CHRISTOPHER, *B.A.*

Licensed and ordained to the Presbyterian ministry, September 26, 1820. Was made pastor of Timber Ridge Church, July 31, 1824.

*BROWN, HUGH, *B.A.* (1808).

Was a member of the Knoxville bar as late as 1834. In 1816, with Major F. S. Heiskell, established and edited the Knoxville *Register*.

*BULLEN, M., *B.A., M.A.*

Minister. *M.A.*, Greeneville College, 1817.

*HARDIN, ROBERT, *B.A.* (1816), *M.A.*

Minister in Presbyterian Church; licensed by Union Presbytery, October 12, 1814. Ordained and installed pastor of St. Paul's Church, October 2, 1816; elected professor of Church History and Government in the Southern and Western Theological Seminary, 1831. *M.A.*, Greeneville College; degree of *D.D.* *m.* Miss McAlpin.

*JARNAGIN, SPENCER, *B.A.* (1813).

b. about 1792 in Grainger County, Tenn.; read law under Judge Hugh Lawson White; admitted to bar, 1817; began practice of law at Athens,

* Deceased.

Tenn.; lawyer in Knoxville in 1834; member of Legislature of Tennessee; United States Senator, 1843-1847; member of Whig party. Prominent constitutional lawyer and orator. *d.* Memphis, Tenn., June 24, 1851.

*LEA, PRYOR, *B.A., M.A.*
b. in Grainger County, Tenn. Attended Blount College (now University of Tennessee) under President Samuel Carrick. *M.A.,* Tusculum. Best known as lawyer. Member of Congress, 1827-1831. Moved to Mississippi in 1836 or 1837; then to Texas, where he died at an advanced age.

*LEA, WILLIAM W., *B.A., M.A.*
Graduated some time before 1818. *M.A.,* Greeneville College, September 12, 1818.

*MONTGOMERY, WILLIAM, *B.A., M.A.*
Minister. *M.A.,* Greeneville College, 1817.

*REESE, WILLIAM BROWN, *B.A.*
b. November 29, 1793, Jefferson County, Tenn. Admitted to bar, 1817; Supreme Court Judge of Tennessee, 1834-1847. President of University of Tennessee, 1850- —. *d.* near Knoxville, Tenn., July 7, 1860.

*REESE, JOSEPH, *B.A.*
Physician. Lived in Jefferson County.

*SMILEY, JAMES, *B.A., M.A.*
Minister. *M.A.,* Greeneville College, 1817.

*WEIR, DAVID, *B.A.* (1816), *M.A.*
Minister. Licensed by Union Presbytery, September 14, 1811; ordained October 3, 1812. In charge of the churches of Columbia and Lower Elk Ridge, 1816. *M.A.,* Greeneville College.

*WYLY, JAMES W., *B.A.*
Brother of Rev. Samuel W. Wyly; early home in Greeneville. Received license to practice law in Greeneville about 1817, and continued there until 1835. *d.* in Louisiana.

Before 1830

*ANDERSON, P. B., *B.A.*

*BOWIE, JAMES, *B.A.*
Graduated about 1829. Wholesale merchant in Charleston, S. C. *m.* a daughter of Dr. Charles Coffin, who was second President of Greeneville College.

*BOWIE, LANGDON, *B.A.*
Graduated about 1827. Wholesale merchant in Charleston, S. C. *m.* a daughter of President Charles Coffin.

* Deceased.

*BRADLEY, ORVILLE, *B.A.*
Lawyer at Rogersville, Tenn., 1834. Greatly interested in politics.

*COCHRAN, — —, *B.A.*
From Cocke County, Tenn. Moved to Alabama.

*COFFIN, CHARLES, *B.A.*
Graduated about 1827. Eldest son of President Charles Coffin. Merchant; lived in Knoxville.

*COFFIN, JAMES A., *B.A.*
Graduated about 1827. Was located at Madisonville, Tenn., as early as 1834, where he lived and died. Lawyer, merchant, farmer.

*DILLAHUNTY, EDMUND, *B.A.*
Graduated about 1825. Lawyer; Attorney-General at Columbia, Tenn., 1834; Judge of first Circuit Court in Marshall County, Tenn., 1836-1852.

*GRAGG, SAMUEL, *B.A.* (1826).
Minister.

*HALE, JAMES, *B.A.*
Entered law after graduation.

*HALE, PHILIP, *B.A.*
Physician.

*HALL, ALLEN A., *B.A.*
Lawyer and editor. Admitted to bar, 1824. One of the most prominent editors of early days; editor of the *Whig Spirit of '76,* the first campaign paper published west of the Alleghany Mountains; of the *National Banner and Advertiser,* Nashville's (Tenn.) first daily paper, established 1831, Hall becoming editor in 1835, and of the *Republican Banner,* of Nashville, the most ably conducted of the Whig organs. Disposed of his interest in the *Republican Banner* after two years and went as United States Minister to Bolivia in 1863. Register of United States Treasury, 1863. One of the Board of Commissioners who looked after the building of the State Capitol at Nashville.

*HILL, MASSEY, *B.A.*

*HOLT, DAVID RICE, *B.A.*
b. March 8, 1803, near Greeneville. Tenn. Graduated not later than 1825. Member of Abingdon Presbytery; preached some time in Virginia. *m.* Miss Isabella White, of Washington County, Va.; three sons and three daughters. *d.* Jefferson City, Mo., December 6, 1840, while serving as a member of the Legislature.

*JACOBS, SOLOMON D., *B.A.*
Graduated not later than 1825. President of first railroad in Tennessee. Delivered an oration in Greek at his graduation.

---

* Deceased.

*JONES, JOHN, *B.A.*
Lived near Greeneville.

*LUCKY, SETH J. W., *B.A.* (1822).
Entered law. Lived at Jonesboro, Tenn., and in later years at Knoxville. Judge of Circuit Court in First Judicial District of Tennessee; also Chancellor. Was made a Trustee of Greeneville College, November 20, 1826; Secretary Board of Trustees for some time. *d.* Knoxville, April, 1869.

*McALPINE, ROBERT, *B.A.*
Licensed by Union Presbytery in 1821, and ordained by same Presbytery, August 22, 1824. Taught at Anderson Academy, near Newport, Tenn., about 1820.

*McKINNEY, ROBERT J., *B.A.*
Graduated about 1829. A native of Ireland, but spent the greater part of his life in Tennessee. Located at Greeneville as a lawyer not later than 1830; in 1847 succeeded Judge William B. Reese (1820) on the Supreme bench of Tennessee, where he continued until 1862. Trustee of Greeneville College.

*MITCHELL, STOKELY D., *B.A.*

*MORGAN, FRANK, *B.A.*

*PRESTON, ISAAC, *B.A.*
Graduated about 1825. Lived in Louisiana. United States District Attorney.

*RICE, GEORGE DUFFIELD, *B.A.*
b. near Greeneville, Tenn. Academic course in part under Dr. Samuel Doak at Tusculum; graduated from Greeneville College, 1826. Removed to Georgia; was for many years a judge in that State. *d.* Gainesville, Ga.

*SAWTELL, ELI M., *B.A.*
b. near Hollis, N. H. Came to Tennessee on foot in June, 1818. Academic course and theological course under Dr. Anderson at Maryville. Spent two years in Greeneville College and graduated in 1821 or 1822. Licensed April 19, 1825; evangelist. United States chaplain to seamen at Havre, France, 1858-1868. Published "Treasured Moments." *d.* 1883 or 1884 at Saratoga Springs, N. Y.

*VANCE, JAMES H., *B.A.*
b. January 4, 1811, Greeneville, Tenn. Academic course under Rev. Samuel Doak, *D.D.*, Tusculum; graduated from Greeneville College about 1830. Practicing physician for many years. Member of Presbyterian Church. *M.D.*, from Transylvania University, Ky. *m.* Miss Jane Sevier, August 26, 1832; six sons and five daughters. *d.* at his home at Kingsport, July 7, 1893.

---

* Deceased.

*VANCE, NICHOLAS, *B.A.*
Lived at Greeneville, Tenn., before graduation. Practicing physician.

*WHITE, JOHN, *B.A.*
b. in Kentucky, 1805. Practiced law at Richmond, Ky. In Congress, 1835-1845; Speaker of the House in Twenty-seventh Congress. Appointed Judge of Nineteenth Judicial District of Kentucky. *d.* Richmond, Ky., September 22, 1845, soon after his appointment.

Before 1840

*CHURCHWELL, GEORGE W., *B.A.*
Lawyer. Located in Knoxville, Tenn., 1834.

*JARNAGIN, BYNUM, *B.A.*
From Jefferson County, Tenn. Brother of Hon. Spencer Jarnagin (1820). Practiced law at Dandridge, 1834.

*READY, CHARLES, *B.A.*
One of the early and prominent settlers of Murfreesboro, Tenn. Was a lawyer there in 1834; represented that district in Congress, 1853-1859. Father-in-law of General John Morgan. Prisoner at Nashville for some time during Civil War.

*SEVIER, WILLIAM, *B.A.*
b. September 7, 1822, Greeneville, Tenn. Graduated from Medical Department of the University of New York, 1843; physician for many years in Jonesboro, Tenn. Presbyterian. *m.* Miss Cunningham, of Jonesboro; one daughter; second wife was Miss Evans; one son.

*WEST, WILLIAM, *B.A., M.A.*
b. April 22, 1817. Graduated about 1832. Practicing physician for a few years. Trustee of Greeneville College. *M.A.,* Tusculum. Merchant in Greeneville. Member of Presbyterian Church Moved to Dalton, Ga., 1866, and died there, 1884.

*WYLY, ROBERT, *B.A.*
Died in Louisiana.

*WYLY, SAMUEL YOUNG, *B.A.*
b. May 26, 1815, Greeneville, Tenn. Graduated from Princeton Theological Seminary, 1838; ordained at Rogersville, Tenn., June 8, 1839; supplied Providence, Salem, Leesburg and Mount Bethel churches; pastor of Leesburg and Mount Bethel from 1847 till his death, July 20, 1857. Vice-President and professor in Washington College, 1839-1844. *m.* Miss Mary Nelson Stephenson, September 28, 1841; three sons and two daughters. *m.* Miss Martha Henderson, November 30, 1852; one son.

* Deceased.

Before 1847

*McPHERON, ALLEN, *B.A.*
b. near Greeneville, Tenn. Member of Presbyterian Church.

*RICE, JOHN A., *B.A.*
b. near Greeneville, Tenn., 1825. Admitted to the bar, 1845; practiced law in Georgia until 1858. Established a publishing house in Atlanta, Ga. After the Civil War was a farmer for twelve years in Missouri and Kansas. Edited a daily paper at Fort Scott for eight years. Built the New Orleans and Northwestern Railroad. Founded the Sedalia (Mo.) *Daily Capital.* *m.* Miss Mary Russell; ten children.

1857

*KINGSLEY, ROSWELL E., *B.A.*
b. in South Carolina. Machinist and farmer; also taught either before or after graduation. Was a member of the Episcopal Church, but afterward united with Presbyterian Church. *m.* Miss Nannie J. Worley, October 24, 1857; eight children. *d.* near Greeneville, Tenn., October 21, 1876.

*McCORKLE, SAMUEL V., *B.A., M.A.*
b. in Greeneville, Tenn. Taught in Greeneville College, 1858, under President W. B. Rankin. Licensed by Holston Presbytery, April, 1863; supplied Presbyterian churches of Greeneville, Rogersville and Kingston; spent many years preaching in Florida. Degree of *B.A.* from Princeton College; also received degrees of *M.A.* (Tusculum) and *D.D.* *m.* Miss Netherland, of Kingsport, Tenn. *d.* Maitland, Fla., November 22, 1897.

*McDANNEL, JOHN LAFAYETTE, *B.A.*
b. February 8, 1835, at Greeneville, Tenn. Taught from 1857 to 1892; afterwards engaged in farming; contributed to the press. United with Cumberland Presbyterian Church about 1852, but later became a member of the Southern Presbyterian Church. *m.* Miss Margaret M. Miller, of Greeneville, Tenn., December 24, 1861; two sons and two daughters.

*WILSON, ALFRED WHITEFIELD, *B.A., D.D.*
b. at Greeneville, Tenn. Taught private schools for a number of years. President of Rogersville Female College six years, and Elmwood Seminary, Missouri, six years. Professor of History, Austin College, Sherman, Tex., three years. Studied theology privately; stated supply at White Pine, Russellville, Liberty Hill, Tenn.; also Bonham and Dodd City, Tex.; evangelist in Texas. *M.A.*, University of Tennessee; *D.D.*, Greeneville and Tusculum College, 1899. *m.* Miss Julia Caldwell; four children.

---

* Deceased.

1858

*BIGGS, JOHN M., *B.A., M.A.*

b. January 3, 1832, Greeneville, Tenn. Most of life after graduation spent in teaching. County Superintendent of Public Instruction, Texas, six years. Mayor of Dodd City, Tex. Captain in Confederate Army, commissary department. *M.A.*, Tusculum College. Member of Presbyterian Church. *m.* Miss Mary Riggin, 1859; seven children.

*FOUTE, ROBERT CHESTER, *B.A., M.A.*

b. April 14, 1841, Greeneville, Tenn. Soldier, merchant, farmer, minister. Entered United States Navy and was lieutenant in C. S. Navy, 1861-1865; was an officer on board the Confederate ironclad ram Merrimac in the famous engagement with the Monitor at Hampton Roads, March, 1862; surrendered at Appomattox. Entered the ministry of the Episcopal Church, 1873; became rector of St. Philip's Church, Atlanta, Ga., 1875; rector of Grace Church, San Francisco, Cal.; President of the Standing Committee of Diocese of California. *M.A.*, Tusculum. *m.* Miss de Kantzow, 1866.

1860

*WILSON, A. BENJAMIN, *B.A.*

b. 1838, near Greeneville, Tenn. Officer in Fourth Union Regiment of Tennessee Infantry in Civil War. Member of Legislature of Tennessee one term, 1881-1882. Lawyer. Member of Presbyterian Church.

*FOWLER, WILLIAM FRANCIS, *B.A. nunc pro tunc, M.A.*

b. October 5, 1839, Parrottsville, Tenn. In Union Army during Civil War, First Tennessee Cavalry. Graduated in dentistry, 1868; taught dentistry for several years in University of Tennessee (at Nashville). Received degrees of *D.D.S.* and *M.D.*, University of Tennessee, 1879 and 1880; *M.A.*, Tusculum. Cumberland Presbyterian. Trustee of Tusculum. *d.* January 14, 1915, Greeneville, Tenn.

---

* Deceased.

ALUMNI OF TUSCULUM COLLEGE

See Historical Sketch, page 5.

Before 1847

*BELL, JOHN A., *B.A.* (1842), *M.A.*

b. December 8, 1810, Greeneville, Tenn. Presbyterian minister. Completed theological course at New Albany Theological Seminary of Indiana, June 24, 1847; licensed to preach, April 8, 1847; called to Texas in 1851, where he remained eight years; later returned to Tennessee and engaged in preaching and teaching. *M.A.,* Tusculum College. *m.* Miss Martha M. Cowan, December 12, 1850; two children. *d.* at Morristown, Tenn., September 1, 1884.

*DOAK, ALEXANDER MASON, *B.A., M.A.*

b. March 26, 1819, at Tusculum, Tenn. Was for several years professor in Tusculum College; Vice-President and professor in Greeneville and Tusculum College, 1881-1885. Practicing physician for many years. Ordained to the ministry by Holston Presbytery, 1872. *M.A.,* Tusculum. *m.* Miss Elizabeth McClure; eight children. *m.* Miss Sarah Carmack.

*GIBSON, MATTHEW, *B.A., M.A.*

b. in Virginia. Received degree soon after college was chartered, taught at Fork Academy, Monroe County, as early as 1845, which was the beginning of Hiwassee College. Reviser of Fowler's Arithmetic. Practicing physician in Cincinnati, O., 1852. Moved to Felicity, O., and in later years lived in Indiana. *M.A.,* Tusculum. *m.* Miss Eliza Doak, of Tusculum, Tenn.

*HENDERSON, JOHN C., *B.A.*

Graduated about 1843. *d.* at Cleveland, Tenn., while young.

*MILLIGAN, SAMUEL, *B.A.* (1843), *M.A., LL.D.*

b. November 14, 1814, in Greene County, Tenn. Entered school at Tusculum, 1839; while in school was elected to the Legislature; twice elected to the Legislature after graduation. Studied law under Judge R. J. McKinney (1830); admitted to the bar at Nashville, 1845; began practice at Greeneville, Tenn. Was quartermaster in the Mexican War, with rank of major. Editor of *The Spy.* Member of the Supreme Court of Tennessee, 1864-1868; Judge of the Court of Claims, 1868-1874. *M.A.* and *LL.D.,* Tusculum. Became a member of the Presbyterian Church at age of 33; ruling elder for many years. *m.* Miss Elizabeth Howard, 1849. *d.* at Washington, D. C., April 20, 1874.

*MUNSEY, HIRAM, *B.A.*

b. in Virginia. Returned to Virginia after graduation and engaged in teaching.

---

* Deceased.

*ROYSTON, SAMUEL W., *B.A., M.A.*
Entered law after graduation; married, and located at Athens, Tenn. *M.A.*, Tusculum.

*DOAK, S. S. M., *B.A. nunc pro tunc.*
b. March 7, 1809, Washington College, Tenn. Educated under his grandfather and father. Surgeon in Indian war. Prisoner in South many months during Civil War. *m.* Miss Eliza D. Snapp; five children.

*DOAK, JOHN W. K., *B.A. nunc pro tunc, M.A.*
b. September 14, 1814. Received his education under Rev. Samuel Doak, *D.D.*, and under his father. Licensed April 4, 1842, by Holston Presbytery. Vice-President of Tusculum College and Professor of Languages in 1847. Practicing physician. *M.A.*, Tusculum. In 1865 moved to Tunnel Hill, Ga., where he died some years later.

1847—Spring Term

*DOAK, ROBERT E., *B.A., M.A.*
b. March 4, 1824, Tusculum, Tenn. One of the founders of Hiwassee College, Tennessee. President of Hiwassee College. Member of Presbyterian Church. *M.A.*, Tusculum. *m.* Miss Annie C. Kreger, of Virginia; seven children; second wife, Miss Mary A. Robinson, of Arkansas. *d.* near the close of Civil War while serving as quartermaster of the Confederate Army in the West.

*GIBSON, NELSON, *B.A.*
Moved to Ohio after graduation.

*WILLS, DAVID, *B.A., M.A.*
b. near Gettysburg, Pa. Studied theology at Columbia Seminary, S. C., 1847-1850; ordained by Presbytery of South Carolina, 1851; pastor at Lawrenceville, S. C., 1851-1860; First Church, Macon, Ga., 1860-1870; Western Church, Washington, D. C., 1874-1879; Chaplain in United States Army, 1879-1886; pastor of North Tenth Street Church, Philadelphia, Pa., 1886; Disston Memorial Church, Tacony, Pa., 1890-1900. President of Oglethorpe University, Atlanta, Ga., 1870-1874. Published numerous sermons, addresses, lectures. *M.A.*, Tusculum College; *D.D.*, Oglethorpe University; *LL.D.*, Washington College, Tenn. *m.* Miss Rebecca F. Watt, Fairfield, S. C., 1850.

1847—Fall Term

*ANDERSON, SAMUEL, *B.A., M.A.*
b. October, 1821, Jefferson County, Tenn. Teacher and physician. Professor of Mathematics for four years in Tusculum College. President of Mossy Creek College (now Carson-Newman College, Jefferson City), 1853-1857. Taught at Mossy Creek about nine years. *M.A.*, Tusculum. *m.* Miss Julia M. Doak, 1847; nine children. *d.* in Cocke County, 1885.

---

* Deceased.

*BRUNNER, JOHN HAMILTON, *B.A., M.A., D.D.*

b. March 12, 1825, near Greeneville, Tenn. Noted preacher, poet, author, educator. Professor in Hiwassee College, 1853; in 1854 elected President of Hiwassee, and served for some time. Later took charge of Strawberry Plains College; still later called again to the Presidency of Hiwassee. During his absence from Hiwassee it had passed through the misfortunes of the Civil War, was without teachers or money, and the buildings very much out of repair; within four years he had received three hundred and thirty-six students from thirteen different States, of whom twenty-two became ministers of the Gospel. During his Presidency of Hiwassee, about thirty-six years, over one hundred of his students entered the ministry.

Author of "Sunday Evening Talks," and "The Union of the Churches." For some years assistant editor of church paper and contributor to the *Quarterly Review.* Presiding Elder in the M. E. Church, South. Received degrees *M.A.* and *D.D.* from Greeneville and Tusculum College.

Always kept in touch with Tusculum. On the morning of the day of his death, wrote to one of the Tusculum professors saying that he believed "the white-winged messenger of death" was near. *d.* February, 1914.

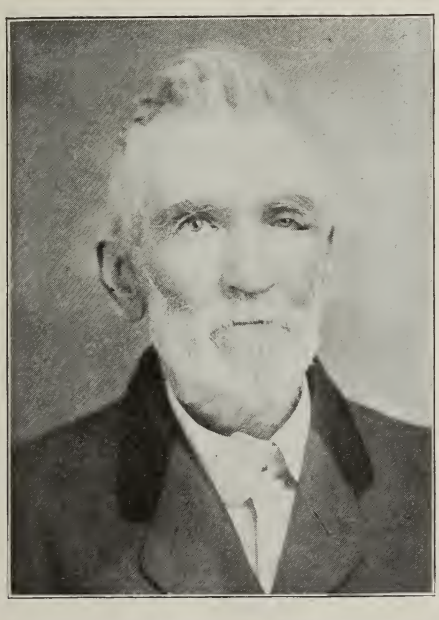

GEORGE WASHINGTON BUTLER.

* Deceased.

1848

BUTLER, GEORGE WASHINGTON, *B.A.*, Loudon, Tenn.
b. 1826 in Monroe County, Tenn.; *s.* of Mr. and Mrs. Jesse Butler. Presbyterian minister, teacher and physician. Taught five years in Tusculum College from about 1845. Vice-President of Hiwassee College; President of Ewing and Jefferson College; President of Roane College. Had charge of a Scotch church of four hundred and fifty members. Surgeon and Chaplain during Civil War. Received degrees of *M.A., M.D.* and *D.D.* *m.* Miss E. C. Porter, 1855; eight children. Tusculum's oldest living alumnus since 1914.

*MILBURN, JACOB LONG, *B.A.*
b. July 5, 1823, Greene County, Tenn. Minister in Cumberland Presbyterian Church; began preaching September 29, 1849; also engaged in teaching. *m.* Miss Martha Rhea, July 28, 1849; six children. *d.* at Trenton, Ga., March 10, 1884.

1850

*MILLER, JAMES W., *B.A.*

1851

*BIRD, JACOB FRANKLIN, *B.A., M.A.*
b. January 1, 1827, near Greeneville, Tenn. Taught five years in the Princeton (Indiana) Seminary, and five years in the high school at Owensville, Ind. County Superintendent of Public Schools, six years. Studied law. Was a member of the Legislature of Indiana, 1862. Merchant, 1865-1898. Member of M. E. Church. *M.A.,* Tusculum. *m.* Miss Cordelia A. Robb, September 1, 1853; two daughters and one son.

*CRAWFORD, ROBERT A., *B.A., M.A.*
b. April 19, 1819, Greene County, Tenn. Practiced law in Greeneville and Washington, D. C. Colonel in Fourth Tennessee Mounted Infantry, U. S. A. *M.A.,* Tusculum. *m.* Miss Lucretia S. Remine, April 13, 1853; three daughters. *d.* Washington, D. C., about 1878.

*DOAK, WILLIAM STEPHENSON, *B.A., M.A., D.D.*
(See Tusculum College Presidents.)

*PRICE, JACOB F., *B.A., M.A.*
Not certain as to year of graduation. *M.A.,* Tusculum.

*STALLIARD, SAMUEL C., *B.A.*
b. in Scott County, Va.

*TAYLOR, GRINSFIELD, *B.A.*
b. July 2, 1823, Louisville, Blount County, Tenn. Not certain as to year of graduation. Attended Louisville Academy. Taught at Hiwassee College, Tenn. Presiding Elder in M. E. Church, South.

* Deceased.

Pastor at Knoxville and other places in East Tennessee. Degree of *D.D.* *m.* Miss Elizabeth Fleming. *d.* in Florida.

1852

*BURTS, JAMES H., *B.A.*
Not certain as to year of graduation. Went west.

*DOAK, SAMUEL SMITH, *B.A., M.A.*
b. November 8, 1831, Greene County, Tenn. Taught at Hiwassee College. Professor of Languages, Tusculum College, 1859-1861. Reorganized the work in Tusculum College in the fall of 1865, at close of the Civil War. Vice-President, Greeneville and Tusculum College; professor of Mathematics, 1866 or 1867 to 1873. *M.A.*, Tusculum. Elder in Oakland Presbyterian Church. *m.* Miss Julia M. King, December, 1857; six children. *d.* August 5, 1873.

*EVANS, GEORGE H., *B.A., M.A.*
Not certain as to year of graduation. *M.A.*, Tusculum. Physician. Lived for many years at Greeneville, Tenn.; latter part of life was spent in California. *m.* Miss Mary Wilson, of Greeneville, Tenn.; three daughters.

*HALE, FRANK S., *B.A.*
Not certain as to date of graduation. Read law. Entered Confederate Army and was killed.

*HEISKELL, HUGH B., *B.A.*

*PARSHALL, JAMES R., *B.A.*
Entered Tusculum from Athens, Tenn. Resided in Athens after graduation.

*TAYLOR, CALVIN M., *B.A.*
b. November 10, 1827, Louisville, Blount County, Tenn. Practiced law. Member of M. E. Church, South. *m.* Miss Mary Murphy, 1855.

*WHITIS, JAMES W., *B.A.*
Not certain as to date of graduation, 1851 or 1852. Went west.

1854

*HICKEY, A. C., *B.A.*
Not certain as to date of graduation, from 1854 to 1856. Studied law. Officer in Confederate Army.

*HICKEY, WILLIAM W., *B.A.*
Reared in East Tennessee. Went west after graduation.

*KEITH, JAMES A., *B.A.*
Resided in North Carolina after graduation. Officer in Confederate Army. Went west after Civil War.

---

* Deceased.

*RICE, ANDREW H., *B.A.*
b. north of Greeneville, Tenn. Practiced law in Georgia. Minister in Baptist Church.

1856

*PRICE, W. A., *B.A.*
b. in Russell County, Va. Removed to Texas shortly after graduation. Practiced law in Dallas County, Texas. *m.* Miss Mary Stover, about 1856; four or five children. *d.* in Texas.

*SHEFFEY, WILLIAM H., *B.A.*
Located at Newport, Tenn. Farmer. Married.

1857

*DOAK, MATTHEW S., *B.A.*
b. February 13, 1835, Tusculum, Tenn. Physician and farmer. Member of Presbyterian Church. *m.* Miss Margaret Kreger, of Virginia; two sons (Chas. S. D., '82). *d.* 1883, at Tusculum.

*WALLIN, JESSE, *B.A.*
b. January 18, 1832, McMinn County, Tenn. Physician. Member of Legislature of North Carolina, 1862-1863. Member of Missionary Baptist Church. *m.* Miss Mary E. Lumsford, January 21, 1880.

1859

*FEEMSTER, SAMUEL C., *B.A., M.A.*
b. in Mississippi. Minister in Congregational Church. Brother of Rev. P. S. Feemster ('61). *M.A.*, Tusculum.

1860

*BIGGS, WILLIAM, *B.A.*
b. 1835, Greeneville, Tenn. Taught school. Joined Confederate Army. Presbyterian. *d.* Fort Delaware, 1864.

HACKER, NEWTON, *B.A.*, Jonesboro, Tenn.
b. March 3, 1836, Greene County, Tenn.; *s.* Mr. and Mrs. Jacob Hacker. Presbyterian. Served in Union Army as private, first lieutenant and captain in Fourth Tennessee Infantry Volunteers; mustered out at Nashville, Tenn., August 2, 1865. Member of Legislature of Tennessee; District Attorney and Circuit Judge. Banker for some time. *m.* Miss Antoinette Bradley, of Delaware, O., October 3, 1867; five children living, one deceased.

* Deceased.

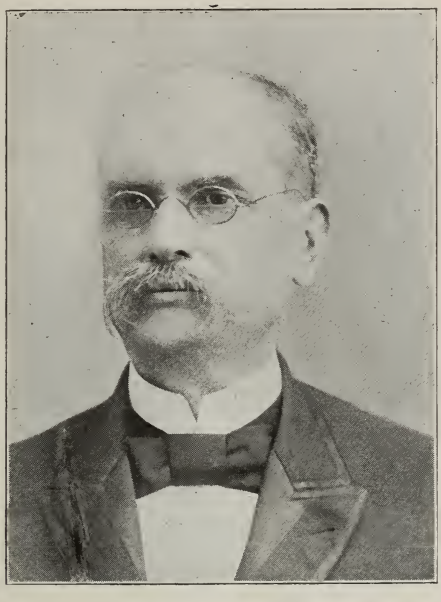

NEWTON HACKER.

*MALONEY, HUGH D., *B.A.*

b. June 6, 1842, near Warrensburg, Tenn. Preparatory course, Greeneville College; one year in law school, Cumberland University. Joined Confederate Army. Farmer and merchant. Presbyterian. *m.* Miss Annie Scruggs, February 21, 1871; four daughters, one son.

*ROBINSON, JAMES HARVEY, *B.A., M.A.*

b. June 26, 1835, near Greeneville, Tenn. Joined Confederate Army. Provost marshal at Greeneville. Engaged in teaching, editing newspaper, railroading, and practice of law; practiced in courts of Arkansas and Tennessee. *M.A.*, Tusculum. Presbyterian. *m.* Miss Ellen Temple, June 7, 1860; eight children.

1861

*FEEMSTER, PAUL SILAS, *B.A., M.A.*

b. January 8, 1841, Columbus, Miss.; brother, Rev. S. C. Feemster ('59). Early education under his father at Ridgeway Academy, Miss.; graduated, Congregationalist Seminary, Chicago, 1867; taught, lectured and preached in Mississippi, Kansas and Tennessee. Founded Noble Academy, Noble, Mo. *m.* Miss Belle R. Wilson, May 29, 1867; three sons, three daughters. Professor of Ancient Languages, Greeneville and Tusculum College, 1870-1877; minister in Congregational

* Deceased.

Church, except during 1870-1877; member of Holston Presbytery. *M.A.*, Greeneville and Tusculum College. *d.* Noble, Mo., 1895.

*SWAN, HARVEY, *B.A.*
Joined Confederate Army; from best information, killed in battle at Fort Donaldson.

*TELLEY, JERE I., *B.A.*
Joined Confederate Army; mortally wounded, from best information, in battle of Fort Donaldson.

*TIPTON, JOHN A., *B.A.*
b. near Kingsport, Tenn. Joined Confederate Army; died or was killed, 1861 or 1862.

Period during Civil War. College reopened fall of 1865 by Samuel Smith Doak, '52.

1866

DOBSON, ANDREW SILAS NEWTON, *B.A.*, Limestone, Tenn.
b. October 5, 1840, at Tusculum, Tenn.; *s.* of Mr. and Mrs. Isaac Calvin Dobson. Prevented from graduation in 1862 by Civil War. Began practice of medicine at Felicity, O.; has given attention to farming. Elder in Presbyterian Church; chairman of Board of Trustees of Washington College, Tenn. Member of Tennessee Legislature, 1884-1885. Received degree of *M.D.* from Vanderbilt University, 1875. *m.* Miss Nannie J. McGaughey December 28, 1864; seven children, six living; three sons and three daughters.

1868

*DOBSON, ROBERT MILLER, *B.A.*
b. June, 1840, at Tusculum, Tenn. Prevented from graduation in 1862 by Civil War. Practiced medicine in Missouri. Member of Cumberland Presbyterian Church. *m.* Miss Martha Davis, Greeneville, 1868; three children.

---

* Deceased.

ALUMNI OF GREENEVILLE AND TUSCULUM COLLEGE

See Historical Sketch, page 5.

1869

*NELSON, WILLIAM A., *B.A.*

b. 1846, Washington County, Tenn. Taught school, Limestone, Tenn., seven years; engaged in farming one year and a half. Railroad agent at Limestone for many years; merchant at Telford and Limestone. Member of M. E. Church, South. *m.* Miss Callie Rorex, November 17, 1887.

*WEST, JAMES A., *B.A.*

b. September 9, 1846, Washington County, Tenn. Engaged in farming and trading. Member of Legislature of Tennessee, 1873 and 1883. *m.* Miss Emma C. Glaze, 1875.

*YEAGER, ELIJAH FISH, *B.A., M.A.*

b. December 26, 1844, Washington County, Tenn. Served in Confederate Army. Taught languages in Greeneville and Tusculum College. Removed to Alvorado, Tex., 1870. Professor of Languages, Marvin College; practiced law. Member of Legislature from Ellis County, Texas. Edited the Waxahachie *Enterprise* last nine years of his life. Methodist. *M.A.* degree, Greeneville and Tusculum College. *m.* Miss Minnie B. Rainey, June 1, 1875. *d.* May 10, 1890, in Texas.

1870

*ALEXANDER, ROBERT McGAUGHEY, *B.A.*

b. September 15, 1846, Greene County, Tenn. One of the first students to enter Greeneville and Tusculum College after the Civil War. Was farmer, teacher, tax assessor, deputy trustee and County Court Clerk of Greene County. Elder in Cumberland Presbyterian Church. Trustee of Tusculum College. *m.* Miss Jennie C. Dobson, October 12, 1871; three sons, one daughter (Fred W. A., '92, and Lucile E. A., '02). *d.* January 7, 1902.

DOBSON, WILLIAM D., *B.S., M.A., LL.D.*, St. Louis, Mo.

b. November 27, 1848, Tusculum, Tenn. Principal of high school two years; superintendent, Trenton schools, Missouri, five years; superintendent of city schools, Carrollton, Mo., ten years; superintendent of Mabry schools one year; President, State Normal School, Kirksville, Mo., eight years; Dean, American School of Osteopathy, Kirksville, Mo.; President, State Teachers' Association, 1889; member of Text-Book Commission, Missouri, 1897. Elder in Cumberland Presbyterian Church. Degrees of *M.A.* and *LL.D.*, Greeneville and Tusculum College. Now practicing physician in St. Louis, Mo. *Class president.*

* Deceased.

WILSON, JOHN HENRY, *B.S.*, Barbourville, Ky.
b. January 30, 1846, Lincoln County, Ky.; *s.* of Mr. and Mrs. H. K. Wilson. Edited and published a weekly newspaper from 1873 to 1879. Member of the State Senate, Kentucky, 1883-1887; member of the Fifty-first Congress from the Tenth District, and of the Fifty-second Congress from the Eleventh District, Kentucky. *m.* Miss Ellen Gibson, October 6, 1874; two children. *m.* Miss Julia E. Kennedy, January 30, 1892.

1871

*McDONALD, JOHN, *B.A.*
Minister in Cumberland Presbyterian Church. Taught at Philadelphia, Washington County, Tenn. *m.* 1871.

MOORE, JEREMIAH, *B.A., M.A., D.D.*, Aransas Pass, Texas.
(See Greeneville and Tusculum College Presidents.)

1872

*McFERRIN, JOSEPH G., *B.A., M.A., D.D.*
b. August 18, 1846, near Bull's Gap, Tenn.; *s.* of Mr. and Mrs. Samuel Doak McFerrin. Preparatory course at Tusculum; taught in Washington College one year; professor of Latin, Tusculum, six years; professor of Mathematics, King College, three years. Studied theology under private teachers; ordained by the Presbyterian Church, 1878; evangelist for fifteen years or more. Degrees of *M.A.*, and *D.D.*, 1897, Tusculum. *m.* Miss Lottie S. Hannah, June, 1874; five children.

SMITH, NICHOLAS KEFFER, *B.A., D.D.*, Ponchatoula, La.
b. January 19, 1851, New Market, Tenn.; *s.* Mr. and Mrs. Jacob C. Smith. Graduated, Union Theological Seminary, Virginia, April 14, 1875. Pastorates in Atlanta and Darien, Ga. Seven times elected evangelist in presbyteries and two synods; several times Moderator of Presbyteries and Commissioner to General Assembly. Writer and correspondent, *Christian Observer.* Had charge and led choir of one hundred and fifty in the Moody and Sankey meetings in Atlanta. Trustee of Presbyterian College of South Carolina. Evangelist in New Orleans Presbytery and director of community chorus since 1917. *D.D.*, Tusculum College. *m.* Miss Mary Emma Barton, December 22, 1875; three children. *m.* Miss Carrie Cleveland Scudder, October 4, 1882; five children. *Class president.*

1873

*LEMING, JAMES A., *B.A.*
b. Greene County, Tenn. Preparatory course at Tusculum. Physician. *m.* Miss Ida Britton. *Class president.*

*ROBINSON, JOSEPH MOSER, *B.A., M.A.*
b. October 28, 1851, Greene County, Tenn.; *s.* Mr. and Mrs. Thomas T. Robinson. Professor of Mathematics, Washington College, one

* Deceased.

year. Removed to Texas and continued teaching till 1896. Engaged in mercantile business. Elder in Presbyterian Church. Degree of *M.A.*, Tusculum. *m.* Miss Annie Cordie McLin, December 24, 1878.

1875

HACKER, JOSEPH EARNEST, *B.A.*, Greeneville, Tenn.
b. March 31, 1849, Rheatown, Tenn. Deputy Collector of Internal Revenue, ten years; cashier, First National Bank, Greeneville, twenty-eight years; vice-president since 1916. Member of M. E. Church. *m.* Miss Jessie R. Britton, September 8, 1878. *Class president.*

*KITE, WILLIAM ANDERSON, *B.A.*, *M.A.*
b. January 21, 1847, near Rogersville, Tenn.; *s.* Mr. and Mrs. H. A. Kite. Served in Confederate Army until close of Civil War; courier and scout under General Lee, last two years as a member of the Southern Secret Service. Taught in Kentucky and Illinois one year each; eight years in Tusculum; four years in Milligan College. Surveyor and civil engineer several years; was engaged in real estate business. Member of Christian Church. Degree of *M.A.*, Tusculum. *m.* Miss Sallie A. Doak, November 2, 1871.

*MOORE, J. CRAWFORD, *B.S.*
b. December 13, 1848, Washington County, Tenn. Studied theology at Cumberland University, Lebanon, Tenn.; minister in Cumberland Presbyterian Church; home missionary ten years in Kansas.

1876

*ANDERSON, WILLIAM C., *B.A.*
b. at Tusculum, Tenn. Preparatory education in Jefferson County public schools and Mossy Creek College (now Carson-Newman). Read law at Newport, Tenn.; admitted to the bar in 1878. Member of Legislature from Cocke and Sevier counties, 1880. Principal examiner of contested land claims, General Land Office, 1889; afterward chief clerk of General Land Office. Member of Fifty-fourth Congress from the First Congressional District, Tennessee. *m.* Miss Blanche Gouchenour.

*NEAL, G. DOAK, *B.A.*
b. in Greene County, Tenn. Located in the West; married. *d.* in California.

1877

*BRITTON, GEORGE B., *B.A.*
b. near Greeneville, Tenn. Minister in Cumberland Presbyterian Church; preached at Greeneville; later, united with Presbyterian Church. Was supplying the Rushville (Ind.) Presbyterian Church at the time of his death, 1882 or 1883.

---

* Deceased.

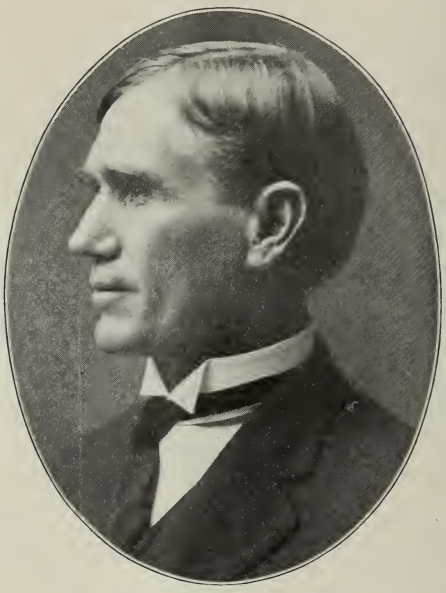

LANDON CARTER HAYNES.

HAYNES, LANDON CARTER, *B.A., M.A.*, Tusculum, Tenn.
b. February 27, 1857, Greene County, Tenn.; *s.* James G. and Sarah E. Haynes. Taught Ancient Languages, Tusculum, 1877-1881; professor of Mathematics, Tusculum, since 1881; Dean of Tusculum College, 1908-1917; Dean Emeritus, Tusculum, since 1917. Elder in Mount Bethel Presbyterian Church. Degree of *M.A.*, Tusculum. Trustee of Tusculum. *m.* Miss Jennie C. Brown ('81), April 21, 1882; four sons and one daughter (Herman Cicero H., '02; Carl H., '09, and Grace H., '10); three sons living. *Class president.*

*WILLIS, CHARLES D., *B.A.*
b. near Greeneville, Tenn. Practiced medicine at Bull's Gap and Greeneville, Tenn. Member of Cumberland Presbyterian Church. *m.* Miss Gass, of Mosheim, Tenn.

1878

GREGG, M. JEROME, *B.S.*, Birmingham, Ala.
b. near Meadow Creek, Tenn. Prominent lawyer in Birmingham, Ala.

*McCORD, JAMES MARSH, *B.S., B.A.*
b. October 5, 1858, Greene County, Tenn.; *s.* Mr. and Mrs. William B. McCord. Preparatory course at Tusculum. Taught in Texas several years; afterwards took up law. *B.A.*, Tusculum, 1880. *d.* San Antonio, Tex., April, 1918. *Class president.*

* Deceased.

*ROBINSON, JAMES ALLEN, *B.A.*
b. near Greeneville, Tenn. Preparatory course in public schools and at Tusculum. Presbyterian. *d.* July 14, 1878, Greeneville, Tenn.

SMITH, HUGH CALVIN, *B.A.*, Chicago, Ill.
b. December 4, 1854, New Market, Tenn. Graduated, Union Theological Seminary, Virginia, 1881; ordained by Presbytery of East Hanover, Va., 1882; took charge of Old Street Church, Petersburg, Va. Called to the Herane and Calvert churches, Texas, 1882; to First Presbyterian Church, Corsicana, Texas, 1883; to Carrollton Church, Kentucky, 1885; to Morganfield Church, Kentucky, 1889; to Brownsville Church, Tennessee, 1891. *m.* Miss Nellie Victory Mahoney, Loudon, Tenn., May 10, 1882.

*McGAUGHEY, WILLIAM SEVIER, *B.S. nunc pro tunc.*
b. September 7, 1821, near Greeneville, Tenn. Farmer and surveyor. Member of Legislature of Tennessee three terms; one time Speaker of the House. Elder in Cumberland Presbyterian Church. *m.* Miss Caroline Alexander; six children; second wife, Mrs. Margaret Dobson English; one daughter.

1879

BAXTER, FRANKLIN PIERCE, *B.S.*, Johnson City, Tenn.
b. Cedar Lane, Tenn. Theological course at Cumberland University, Lebanon, Tenn. Minister. In mercantile business at Greeneville and Johnson City for some time. *m.* Miss Jennie Campbell, December 24, 1884; two sons, four daughters; five living.

*CHANDLEY, EVERETT F., *B.S.*
b. Madison County, N. C. Engaged in farming and teaching. Public official at Asheville, N. C. Married. *d.* Asheville.

COILE, ALEXANDER JACKSON, *B.S.*, Cookeville, Tenn.
b. September 15, 1854, New Market, Tenn.; *s.* Mr. and Mrs. John L. Coile; brother of Samuel Andrew C. ('79), Mrs. Reed ('87), and Mrs. Rankin ('88). Preparatory course in Jefferson County, Tenn.; theological course in Lane and McCormick seminaries; graduated from latter, 1885. Degree of *D.D.*, 1903. Stated supply at Timber Ridge and Mount Bethel churches; pastor, Bell Avenue Presbyterian Church, Knoxville, 1890- ——. Trustee of Tusculum. *m.* Miss Cora O. Williams, June 29, 1892; two sons.

COILE, SAMUEL ANDREW, *B.A.*, *M.A.*, Maryville, Mo.
(See Greeneville and Tusculum College Presidents.)

DOAK, JULIA A. (MRS. TABER), *B.A.*, *M.A.*, Poughkeepsie, N. Y.
b. in Kentucky. *d.* Dr. ('51) and Mrs. W. S. Doak. First woman graduate of Tusculum. Taught at Jonesboro. Private secretary of her father while State Superintendent, and of his successor, Prof. G. S. W. Crawford. Professor in Peabody Normal, Nashville, Tenn., 1888-1899;

* Deceased.

teacher in State institutes of Tennessee for many years. Member of Presbyterian Church. *M.A.*, Greeneville and Tusculum College. *m.* Franklin Arnold Taber, May, 1900. *Class secretary.*

KIRKPATRICK, WILKINS W., *B.S.*, Whitesburg, Tenn.
b. Whitesburg, Tenn.; *s.* Mr. and Mrs. P. M. Kirkpatrick. Engaged in mercantile business for some time; now farming. *Class president.*

*REMINE, WINFIELD SCOTT, *B.S. nunc pro tunc.*
b. February 2, 1847, Washington County, Va. Served in Federal Army during Civil War. Principal of High School, Auburn, Ill., several years and until his death. Member of M. E. Church. *m.* Miss Harriet Britton, 1868; one son, W. W. Remine ('91) and one daughter. *d.* August 24, 1892, Auburn, Ill.

1880

*KENNEDY, J. MELVILLE, *B.S.*
b. Greene County, Tenn. Farmer and merchant. Elder in Presbyterian Church. *m.* Miss Fannie Alexander; second wife, Miss Nannie Snapp. *d.* Greene County, Tenn.

1881

BAILEY, JOHN M., *B.A.*, Langdon, Mo.
b. Greene County, Tenn. Attended school at Oakland Seminary and Grant University. Principal Oakland Seminary. Member of Missouri Legislature. Taught in the West. Member of M. E. Church.

BAILEY, RUFUS K., *B.A.*, Fall Branch, Tenn.
b. March 23, 1859, Baileyton, Tenn. Academic course at Oakland Seminary. Attended Jefferson Medical College, Philadelphia, 1883-1884; physician at Fall Branch, Tenn. Member of M. E. Church. *m.* Miss Virginia McClellan, May 1, 1889.

BAILEY, THOMAS M., *B.A.*, Rockport, Mo.
b. November 18, 1855, Greene County, Tenn.; *s.* Mr. and Mrs. M. L. Bailey. Removed to Missouri, 1885. Admitted to bar, 1887. Republican elector for Missouri, 1887; chairman County Court; postmaster, four terms. Member of M. E. Church. *m.* Miss Minnie D. Sliger, September 12, 1888; two sons and two daughters.

BAXTER, GEORGE WASHINGTON, *B.A.*, *M.A.*, Telford, Tenn.
b. Washington County, Tenn. Attended Washington College; theological course at Lane Seminary, Cincinnati, and McCormick Seminary, Chicago. *M.A.*, Greeneville and Tusculum College.

BROWN, JENNIE C. (MRS. HAYNES), *B.A.*, Tusculum, Tenn.
b. July 6, 1860, Greene County, Tenn. Preparatory course at Tusculum. Member of Presbyterian Church. *m.* Prof. L. C. Haynes ('77), April 21, 1882; five children (Herman Cicero H., '02; Carl H., '09, and Grace H., '10); three living. *Class secretary.*

* Deceased.

GASS, JOHN ROSS, *B.A., D.D.*, Albuquerque, N. M.
b. February 14, 1857, near Dandridge, Tenn. Preparatory course at Tusculum. Taught school before graduation. Theological course in Lane and McCormick Seminaries; graduated, McCormick Seminary, 1884; licensed and ordained by Holston Presbytery. Supplied Reedy Creek and Kingsport churches, 1884-1887; pastor Sigourney Church, Iowa, 1886-1890; Greenefield, Mo., 1890-1897. Synodical missionary for New Mexico. *D.D.*, Tusculum, 1906. *m.* Miss Elsie Brinton Lowe, of Sigourney, Iowa, January 18, 1891; two children. *Class president.*

McNUTT, FRANK ALEXANDER RAMSEY, *B.S.*, Johnson City, Tenn.
b. May 11, 1855, near Knoxville, Tenn. Farmer and clerk in store. Member of Presbyterian Church. *m.* Miss Alice Doak, 1885; four children.

TEMPLIN, JOHN F., *B.A.*, Johnson City, Tenn.
b. March 17, 1855, Washington County, Tenn. Engaged in teaching. Member of M. E. Church, South. *m.* Miss Sue E. McNees, August 25, 1886; two children.

1882

CAUL, HARVEY E., *B.A.*
Preparatory course at Tusculum. Carpenter. Member of Presbyterian Church.

*COLLIER, ROBERT BURNS, *B.A., M.A.*
b. October 25, 1855, Knox County, Tenn. Preparatory course at Clear Spring Academy. Teacher and preacher; minister in Cumberland Presbyterian Church. *M.A.*, Greeneville and Tusculum. *m.* Miss Callie Copp, February 13, 1884. *d.* Washington College, October, 1905.

DOAK, CHARLES S., *B.A.*, Tusculum, Tenn.
b. September 5, 1858, Tusculum, Tenn.; *s.* Mr. ('57) and Mrs. Matthew Doak. Preparatory course at Tusculum. Engaged in farming. Elder in Mount Bethel Presbyterian Church. *m.* Miss Lucy Thompson, October 11, 1892; one daughter.

EPPS, JAMES HAWS, *B.A.*, Jonesboro, Tenn.
b. April 1, 1862; *s.* W. W. and Sarah Haws Epps. Professor, Milligan College, 1882-1885. Law course, Cumberland University. Trustee of Tusculum. *m.* Miss Mollie Hardin; three children (William Hardin E., '10; James Haws E., Jr., '13, and Mary Lucy E., '16); second wife, Miss Mattie Snyder. *Class president.*

*FRENGER, GEORGE REX, *B.A.*
b. April 7, 1853, near Middlebrook, Va. Minister in M. E. Church; pastor eleven years; presiding elder seven years. *m.* Miss Kate Sturm, September 20, 1883; seven children.

---

* Deceased.

*PATTON, WILLIAM C., *B.A.*
b. February 1, 1857, Sullivan County, Tenn. Professor of Languages, Greeneville and Tusculum College, 1882-1883; principal, Cold Spring Academy, Blountville Academy, Kingsport High School, Okaloma High School. Member of M. E. Church. *m.* Miss Jennie Reeser; five children.

*ROGERS, D. B., *B.S.*
Spent only one session at Tusculum; died in the West not many years after graduation.

*ROGERS, W. K., *B.S.*
Spent only one session at Tusculum; died in the West not many years after graduation.

1884

*BROWN, WILLIAM H., *B.A.*
b. Greene County, Tenn., 1860. Graduated in theology from Cumberland University, 1888. Cumberland Presbyterian minister; supplied churches in Missouri and Indian Territory. Published a pamphlet on systematic beneficence, and "Life Versus Matter." *m.* Miss Jennie M. Cooper, August 7, 1900.

RITTER, JOHN C., *B.A.*, Knoxville, Tenn.
b. Kendrick's Creek, Tenn., October 3, 1856. Cumberland Presbyterian minister. Theological course, Cumberland University. President of Ewing and Jefferson College for some years. *Class president.*

*HENLEY, J. J., *B.A.*
Secretary of Y. M. C. A. in Nashville for a short time; then entered ministry of M. E. Church, South.

1885

HAWORTH, MARCUS LEROY, *B.S.*, Keota, Colo.
b. December 3, 1861, near Tusculum. Preparatory course at Tusculum. Merchant; traveling salesman; at present engaged in farming. Member of Methodist Church. *m.* Miss Elizabeth Rader, October 29, 1891; five children.

RANKIN, THOMAS SAMUEL, *B.S.*, *B.A.*, *M.A.*, Tusculum, Tenn.
b. July 15, 1858, near Greeneville, Tenn.; *s.* Mr. and Mrs. Robert Rankin. Preparatory course at Tusculum. Degree of *B.A.*, Tusculum, 1889, and *M.A.* Professor of Latin and Bursar, Tusculum College, ever since graduation. Trustee of Tusculum. Elder in Mount Bethel Presbyterian Church. *m.* Miss Mary I. Coile ('88), May 11, 1888; four sons, three daughters (Mrs. Beeson, '08; Marguerite Elizabeth R., '10; Raymond Coile R., '14, and Lynn McGaughey R., '17). *Class president.*

* Deceased.

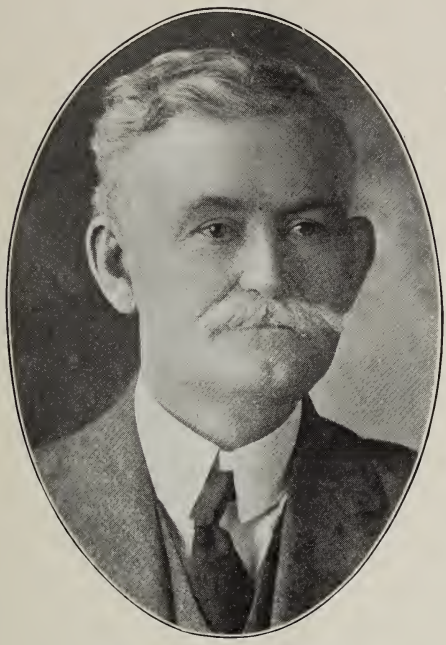

THOMAS SAMUEL RANKIN.

1886

GIRDNER, JOHN HARVEY, *B.A. nunc pro tunc,* New York City.
b. March 8, 1856, Greene County, Tenn.; *s.* Dr. and Mrs. William Girdner. *M.D.*, University and Bellevue Hospital Medical College (New York Univ.), 1879. Interne, Bellevue Hospital, 1879-1880; lecturer on surgery, New York Post-Graduate Medical School and Hospital. Was first to graft skin successfully from dead body onto the living; inventor of telephonic bullet probe, 1887, and formosis forceps. Fellow, New York Academy of Medicine. Author, "Newyorkitis," 1901; also contributor of many essays on medicine and other subjects to New York *Medical Journal, North American Review, Munsey's Magazine,* etc. *m.* Adela Pratt, of Louisiana, September 23, 1886.

1887

ARMITAGE, CHARLES GASS, *B.S.*, Greeneville, Tenn.
b. July 16, 1866, Greene County, Tenn.; *s.* Mr. and Mrs. I. A. Armitage; brother of Mrs. Doak ('87). Engaged in wholesale grocery business. Cumberland Presbyterian. *m.* Miss Dollie Mae Cooper, October 3, 1895; three children living (Lucie V. A., '17), one dead; second wife, Miss Mary Catherine Trim, August 28, 1913.

ARMITAGE, HATTIE (MRS. DOAK), *B.S.*, Tusculum, Tenn.
b. April 8, 1862, near Greeneville, Tenn. *d.* Mr. and Mrs. I. A. Armitage; sister of Charles Gass A. ('87). Taught six years at Tusculum. President, Tusculum Red Cross Auxiliary. Member of Mount Bethel Presbyterian Church. *m.* Dr. H. P. Doak (deceased), July 25, 1893; three sons (Samuel Armitage D., '16), one daughter. *Class secretary.*

BAILEY, ELLA C. (MRS. McCOLLUM), *B.S.*, Bulls Gap, Tenn.

BAILEY, GILBERT N., *B.S.*, Baileyton, Tenn.
Physician. *m.* Miss Belle Rush.

BOWERS, GEORGE SILAS, *B.S.*, Duchesne, Utah.
b. March 8, 1864, Timber Ridge, Tenn. Member of M. E. Church, South. *m.* Miss Jennie Fox.

*COILE, THULA E. (MRS. REED).
b. April 27, 1863, Jefferson County, Tenn. *d.* Mr. and Mrs. John L. Coile; sister of Alexander Jackson C. ('79), Samuel Andrew C. ('79), and Mrs. Rankin ('88). Taught for some time. Member of Baptist Church. *m.* Dr. E. A. Reed, March 27, 1888; one child.

MATHES, EBENEZER EDGAR, *B.A.*, Albuquerque, N. M.
b. February 20, 1863, near Washington College, Tenn.; *s.* Mr. and Mrs. E. E. Mathes. Preparatory course at Washington College and Tusculum. Degree of *B.D.*, McCormick Seminary, April, 1890. Home missionary among Cherokee Indians. Stated Clerk of Rio Grande Presbytery, four years; Synod of Indian Territory, six years, and Pecos Valley Presbytery, seven years. *m.* Miss Jeanie M. McRuer, June 8, 1892; two children. *Class president.*

SIMPSON, HENRY ARMITAGE, *B.S.*, Baileyton, Tenn.
b. January 14, 1861, Albany, Tenn.; *s.* Mr. and Mrs. Peter Simpson. Degree of *M.D.* Now practicing medicine. Member of M. E. Church. *m.* Miss Fanny White, 1887; one child.

EX-MEMBERS.

Campbell, Eulalia M.
Collett, A. L.
Collett, G. W.
Glaze, J. M.
Henley, Albert A.
Hull, J. M.
McCord, W. C.
Moore, Ella
Pope, Jesse T.

1888

COILE, MARY I. (MRS. RANKIN), *B.S.*, Tusculum, Tenn.
b. July 29, 1866, near Dandridge, Tenn.; *d.* Mr. and Mrs. John L. Coile; sister of Alexander Jackson C. ('79), Samuel Andrew C. ('79), and Mrs. Reed ('87). Preparatory course at Tusculum. Member of Presbyterian Church. President of Holston presbyterial organization. Secretary for three years of Tennessee Synodical Society; vice-

* Deceased.

chairman Greene County Chapter of Red Cross; treasurer of Tusculum Red Cross Auxiliary. *m.* T. S. Rankin ('85), May 11, 1888; four sons, three daughters (Mrs. Beeson, '08; Marguerite Elizabeth R., '10; Raymond Coile R., '14; Lynn McGaughey R., '17). *Class secretary.*

COOPER, SILAS HOLDEN LINCOLN, *B.A.*, Cleveland, O.
b. May 28, 1867, Milburnton, Tenn.; *s.* Mr. and Mrs. Lewis Cooper. Member of Presbyterian Church. Circuit Court Clerk of Washington County, Tenn., 1889-1898; cashier, First National Bank of Jonesboro, Tenn., 1895-1898; vice-president, First National Bank, Shreveport, La.; National Bank Examiner for Pittsburgh, Pa., and Cleveland, O.; now Chief National Bank Examiner of the Fourth Federal Reserve District. *m.* Miss Vandalia C. Fuqua, October 8, 1896. *Class president.*

EINSTEIN, T. B., *B.S.*, East Radford, Va.
b. January 19, 1856, Montgomery County, Va.; *s.* Mr. and Mrs. Moses Einstein. Member of M. E. Church. Member of Legislature of Virginia, one term. Postmaster East Radford, Va., five years. Engaged in mercantile business for some time. In ill health for past three years.

PIPER, WILLIAM F., *B.A.*, Limestone, Tenn.
b. September 4, 1866, Fall Branch, Tenn. Preparatory course at Tusculum. Teacher. Edited *The Rural Searchlight,* Limestone. Presbyterian. *m.* Miss S. Keebler; one son, one daughter.

EX-MEMBERS.

Brunner, Floyd J. Painter, Ella Belle
Remine, Napoleon B.

1889

COLLOM, ALTAMONT BYRON, *B.A., M.A.*, Marissa, Ill.
b. July 10, 1867, near Greeneville, Tenn.; *s.* Mr. and Mrs. R. N. Collom. Preparatory course at Tusculum. Professor of Latin, Hiwassee College, 1889-1891; President of Obion College, 1891-1896; since 1896 engaged in Railway Postal service. *M.A.* (honorary), Tusculum College and Obion College. Member of M. E. Church. *m.* Miss Olive C. Solt, June 10, 1891; six children living, two dead.

FOX, MARION L., *B.S.*, Albuquerque, N. M.
b. October 24, 1866, near Asheville, N. C.; *s.* Mr. and Mrs. J. J. Fox. Spent four years in government service as special pension examiner. Has been engaged chiefly in newspaper work with Washington *Post*, New York *Journal;* editor *Daily Press,* Sioux Falls, S. D.; Bristol (Tenn.) *News;* at present editor-in-chief of *Morning Journal,* Albuquerque, N. M. From 1901 to 1906 was land and emigration agent for Chicago, Milwaukee and St. Paul Railroad. *LL.B.*, University of Chattanooga. *m.* Miss Mae Orahood, 1906.

GOOD, DORA J. (MRS. LAMONS), *B.S.*, Gainesville, Fla.
b. November 29, 1870, near Greeneville, Tenn.; *d.* Mr. and Mrs. N. M. Good. Preparatory course at Tusculum. Taught two years in public schools after graduation. Member of M. E. Church. *m.* Mr. Charles Lamons, November 8, 1892; five children (Mrs. Brough, '14). *Class secretary.*

MARSHALL, J. J., *B.A.*, Limestone, Tenn.
b. September 10, 1865, Rheatown, Tenn.; *s.* Mr. and Mrs. Eli Marshall. Preparatory course at Rheatown and Earlham College, Indiana. Traveling salesman for several years; captain and chief commissary Third Regiment, Tennessee Infantry; served with troops at southern border during troubles with Mexico. Farmer, stock dealer and breeder. Successful as community leader in advanced methods of farming. Member of M. E. Church. *m.* Miss Gertrude Fraker, 1892; two daughters and one son. *Class president.*

RANKIN, MARY R., *B.A.*, Shortsville, Va.
b. King's Mill, Va., November 12, 1868. Academic course in public schools of Virginia and Tennessee and in preparatory school of Greeneville and Tusculum College. Teacher. Member of Presbyterian Church.

SILVIUS, GEORGE HARRISON, *B.A.*, Texarkana, Texas.
b. 1862, Jefferson County, Tenn.; *s.* Mr. and Mrs. Moses Silvius. Preparatory course in Maryville and Tusculum colleges; theological course at Cumberland University. Honorary degree of *D.D.* Pastor of Presbyterian churches in Tennessee, Ohio, Illinois and Texas. *m.* Miss Carrie R. Brown, 1894; one son.

SMITH, CHARLES DANIEL, *B.S.*, Lancaster, Texas.
b. 1861, Greene County, Tenn.; *s.* Mr. and Mrs. H. C. Smith. Preparatory course at Tusculum. Member of Presbyterian Church. Taught in Texas sixteen years. County Commissioner, Dallas County, Texas. *m.* Miss Minnie Belle Powers, 1890; three children.

*BALES, M. A., *B.S. nunc pro tunc.*
Early life spent near Rheatown, Tenn. Engaged in teaching and farming. *m.* Miss Ellen Newton Hubbard, June 15, 1882; two sons, one daughter. *d.* on his farm near Rheatown.

EX-MEMBERS.

Coile, Charles E.	Ellis, William R.
Collum, Lena Belle	Moore, Bertie A.
Crockett, Dora B.	Starnes, C. W.

1890

JONES, OLIVER GREEN, *B.A.*, Greensboro, N. C.
b. February 1, 1862, Evening Shade, Ark.; *s.* Mr. and Mrs. I. G. Jones. Preparatory course at Tusculum; theological course at Union Semi-

* Deceased.

nary, Virginia. *D.D.*, Tusculum, May, 1914. Evangelist of Holston Presbytery four years; evangelistic work in Texas, New Mexico and Arkansas covering twelve years; during this time organized thirty-five churches; started work among the Mexicans in El Paso Presbytery, Texas; organized churches at Erwin and Embreeville, Tenn.; instrumental in establishing Dwight Institute at Erwin. *m.* Miss Cornelia O'Brien, February 15, 1894; seven children. *Class president.*

LEMING, FRANK EDWARD, *B.S.*, Peru, S. A.
b. November 23, 1870, Greene County, Tenn.; *s.* Mr. and Mrs. S. W. Leming; brother of Josephine Gertrude L. ('92), and Mrs. McGuire ('99). Preparatory course at Tusculum. Engaged in mercantile business from date of graduation to 1901; since 1901 engaged in structural engineering. Member of Southern Methodist Church.

MATHES, E. ESTELLE (MRS. TAYLOR), *B.S.*, San Angelo, Texas.
b. near Washington College, Tenn. Preparatory course at Washington College. Taught at Park Hill, Indian Territory, under Board of Home Missions, 1890-1898. Presbyterian. *m.* David S. Taylor, June, 1898; one son. *Class secretary.*

*ROSS, SUSAN MARTHA (MRS. BRUNER), *B.S.*
b. February 11, 1869, near Greeneville, Tenn. Preparatory course at Boonsboro, Ark., and Tusculum. Taught in Indian Territory and Texas. Presbyterian. *m.* Mr. Gerard Leslie Bruner, of Texas, June 12, 1900.

EX-MEMBERS.

Boyd, E. S.
Brown, Lula E.
Easterly, Mabel V.
Ellis, W. D.
Gass, W. M.
Haun, A. J.
LaRue, F. D.
McGaughey, Carrie M.
Rankin, Mollie E.
White, S. B.

1891

*DOAK, MAURICE JUNIUS, *B.A.*
b. June 24, 1870, Tusculum, Tenn. Preparatory course, Greeneville and Tusculum College. Professor of Latin and Greek in Hiwassee College, one year. Graduated from McCormick Seminary, 1896. Ordained by Presbytery of Fargo, 1896; stated supply at Enderlin and Lucca, N. D., 1896-1899. *d.* Erwin, Tenn., May 17, 1899.

JEWELL, JAMES LILBURN, *B.A.*, Pittsford, N. Y.
b. September 10, 1868, Tusculum, Tenn.; *s.* Mr. and Mrs. D. R. Jewell. Preparatory course at Tusculum; theological course at McCormick and Auburn seminaries; graduated from the latter. Pastor at Janesville, South Salem, Caledonia and Pittsford, N. Y. *m.* Miss Mary E. Ray, September 19, 1900; two sons and one daughter. *Class president.*

* Deceased.

MOORE, EDWARD HOWARD, *B.S., M.A.*, Russellville, Tenn.
b. 1869, near Whitesburg, Tenn.; *s.* Mr. and Mrs. S. J. Moore. Superintendent of public instruction in Hamblen County; principal of Russellville Academy; principal of Newport High School; now engaged in various farming enterprises, chief among them being dairying. Member of Presbyterian Church. *M.A.*, Tusculum. *m.* Miss Flora Bible ('92) in 1894; one son, one daughter.

MOORE, MABEL, *B.S.*, Tusculum, Tenn.
b. near Greeneville, Tenn.; *d.* Mr. and Mrs. J. L. Moore; sister of Jere Ardra M. ('96). Preparatory course at Tusculum. Taught seven years in Presbyterian mission schools in North Carolina, Tennessee and Kentucky; engaged for some time in Home Demonstration Work under United States Department of Agriculture in Sevier County, Tenn.; now has same work in Greene County, Tenn.; very successful in developing girls' canning clubs, etc. Member of Presbyterian Church. *Class secretary.*

REMINE, WILL WEBB, *B.A.*, Johnson City, Tenn.
b. March 13, 1870, near Greeneville, Tenn.; *s.* Mr. ('79) and Mrs. W. S. Remine. Preparatory course at Tusculum. Superintendent of schools in Greeley, Neb., for some time; at present President of Clinchfield Ice and Coal Company at Johnson City. Member of M. E. Church. *m.* Miss Lelia Roberts, March 15, 1893; two children.

EX-MEMBERS.

Bewley, W. P.
Doak, Maude E.
Kennedy, J. F.
Taylor, D. S.

1892

ALEXANDER, FRED WILLIAM, *B.A., M.A.*, Johnson City, Tenn.
b. August 4, 1872, near Greeneville, Tenn.; *s.* Mr. ('70) and Mrs. Robert M. Alexander; brother of Lucile Evelyn A. ('02). Preparatory course at Tusculum. *M.A.*, Tusculum, 1895; *B.S.D.*, State Normal School, Kirksville, Mo., 1896. Graduate work in Harvard University, 1899-1900; teacher in Limestone Graded School, 1892-1893; Sweetwater Military College, 1893-1895; Moberly (Mo.) High School, 1897-1898; professor of Philosophy and Education, Tusculum, 1900-1911; taught at St. Alban's School, Radford, Va., —— -1909; East Tennessee State Normal, 1911-1913; head of department of Psychology and Education in East Tennessee Normal since 1913. Member of Presbyterian Church. *m.* Miss Ethel Mathes, December 27, 1900; four children. *Class president.*

BIBLE, FLORA (MRS. MOORE), *B.S.*, Russellville, Tenn.
b. 1871, Little Chuckey, Tenn.; *d.* Mr. and Mrs. John C. Bible. Member of Presbyterian Church. *m.* Mr. Edward H. Moore ('91), 1894.

DOBSON, CALVIN WILSON, *B.A.*, Greeneville, Tenn.
b. 1866, Greene County, Tenn.; *s.* Mr. and Mrs. J. V. Dobson. Preparatory course at Tusculum. Has engaged in farming and teaching. Presbyterian. *m.* Miss Clara Harrison, 1898; four children.

HARMON, CHARLES ROSECRANS, *B.A., D.D*, South Brownsville, Pa
b. May 15, 1863, near Greeneville, Tenn.; *s.* Mr. and Mrs. Thomas J. Harmon. Preparatory course at Mosheim and Greeneville, Tenn. *D.D.*, Tusculum, 1916. For the past nineteen years has been pastor of Presbyterian Church in South Brownsville, Pa.; chairman of Home Mission Committee and member of Executive Commission of Redstone Presbytery, Pennsylvania. *m.* Miss Marguerite H. Hughes, September 14, 1892; two daughters.

LEMING, JOSEPHINE GERTRUDE, *B.S.*, Greeneville, Tenn.
b. 1872, near Tusculum, Tenn.; *d.* Mr. and Mrs. Samuel Leming; sister of Frank Edward L. ('90) and Mrs. McGuire ('99). Preparatory course at Tusculum. Member of M. E. Church, South. Engaged in teaching.

McCLAIN, HARRIETT ELIZABETH (MRS. GOOD), *B.S.*, Johnson City, Tenn.
b. March 3, 1866, Waynesville, N. C.; *d.* Dr. and Mrs. George A. McClain; sister of William A. M. ('92). Member of M. E. Church. *m.* Mr. E. H. Good, September 28, 1893; three children. Taught school before marriage. *Class secretary.*

McCLAIN, WILLIAM ASBURY, *B.A.*, Sweetwater, Tenn.
b. September 24, 1868, Winchester, Tenn.; *s.* Dr. and Mrs. George A. McClain; brother of Mrs. Good ('92). Preparatory course at Tusculum. Degree of *M.D.*, University of Nashville; post-graduate work, New York. Taught six years; practicing physician and surgeon since 1899. President of Monroe County Medical Society; member of State Medical Society, American Medical Association, and Rochester Surgical Association; Southern Railway surgeon; physician to Tennessee Military Institute and Sweetwater College for Girls. Member of Presbyterian Church. *m.* Miss Annie Lynn Bachman, November, 1899; four children.

MOORE, BETTIE (MRS. BUCHANAN), *B.A.*, Cane Hill, Ark.
b. Cane Hill, Ark.; *d.* Mr. and Mrs. William S. Moore. Taught for eight years. In sanatorium for some time because of ill health, but regaining strength. Member of Presbyterian Church. *m.* Walter H. Buchanan, September 12, 1900; four children.

SHANKS, LIZZIE (MRS. ReMINE), *B.S.*, Limestone, Tenn.
b. February 21, 1870, Milburnton, Tenn.; *d.* Mr. and Mrs. S. C. Shanks. Preparatory course at Oakland; taught before marriage six years. Member of M. E. Church. *m.* Henry C. ReMine, December 30, 1897; two daughters and one son.

WARREN, ISAAC M., *B.A.*, Roanoke, Va.
b. April 15, 1868, Piney Flats, Tenn.; *s.* Mr. and Mrs. William Warren. Principal of school in Johnson City, Tenn., 1892-1893; superintendent of schools, Bristol, Tenn., 1894; principal Montgomery Academy, Christiansburg, Va., 1895-1898; principal of West End School, Roanoke, Va., 1898-1902; since 1902 engaged in mercantile, manufacturing, real estate and insurance business. Member of M. E. Church, South. *m.* Miss Ida Chrisman, November, 1894 (deceased 1898); *m.* Lucy Penn, June, 1904; four children.

*HUBBARD, ELLEN NEWTON (MRS. BALES), *B.S. nunc pro tunc.*
b. August 7, 1850, in Kentucky. Member of Presbyterian Church. *m.* Mr. M. A. Bales ('89), June 15, 1882; two sons, one daughter.

EX-MEMBERS.

Bailey, Mollie H.
Burkey, J. M.
Dobson, Lola M.
Fox, Lillie E.
Huddle, A. H.
Kirkpatrick, James
LaRue, Charles W.
Park, H. L.
Sentelle, M. E.
White, A. N.
Wilhoite, Maggie

1893

BRIGGS, HENRY HARRISON, *B.A.*, *M.A.*, Asheville, N. C.
b. February 20, 1871, Flag Pond, Tenn.; *s.* Mr. and Mrs. A. E. Briggs. Preparatory course at Tusculum. *M.A.*, Tusculum; *M.D.*, Yale University. Specialist in eye, ear, nose and throat diseases. Trustee of Tusculum. *m.* June 6, 1900; three children. *Class president.*

*CARSON, L. L., *B.A.*
b. December 27, 1869, Mills River, N. C. Preparatory course at Tusculum; theological course, Danville, Ky. Taught two years, Jearoldstown, Tenn., under Board of Home Missions. Pastor of First Presbyterian Church, Sedan, Kan. *m.* Miss Helen Rankin, May 12, 1893; two daughters, one son.

HUBBARD, CHARLES R., *B.A.*, Erwin, Tenn.
b. Tusculum, Tenn. Preparatory course at Tusculum; taught at Limestone and Clover Bottom, Tenn.; tutor of Greek, Greeneville and Tusculum College, one session; Trustee of Tusculum; principal, Stanley McCormick School, Burnsville, N. C., several years; now principal of high school, Erwin. Elder in Presbyterian Church.

JUSTICE, ALFRED BLYTHE, *B.A.*, Charlotte, N. C.
b. Asheville, N. C. Preparatory course, Newton Academy, Asheville; taught at Winton and other places in North Carolina; now practicing law at Charlotte. Baptist. *m.* Miss Susie Mitchell, January, 1898; one daughter.

* Deceased.

LOVETTE, O. B., *B.A., M.A.*, Greeneville, Tenn.
b. December 20, 1871, Woolsey College, Tenn. Taught in public school before graduation; traveling salesman for some time. Member of State Legislature, 1895; admitted to bar, 1896. Spent six months traveling in Europe. In government service in Cuba during Spanish-American war, quartermaster's department. Trustee of Tusculum College. Now county court clerk and master, Greeneville. Presbyterian. *M.A.*, Tusculum. *m.* Miss Lillie P. Fowler ('94), December 23, 1896; two sons, two daughters.

PARK, ETTA C. (MRS. WHITE), *B.A.*, Johnson City, Tenn.
b. March 25, 1870, Ewing, Tenn. Taught school in fall of 1890 and 1893. Member of M. E. Church, South. *m.* Mr. S. B. White, December, 1893; one daughter. *Class secretary.*

SENTELLE, JENNIE (MRS. HOUGHTON), *B.A.*, Birmingham, Ala.
b. February 6, 1871, Greeneville, Tenn.; *d.* Mr. and Mrs. G. S. Sentelle; sister of Carl L. S. ('08). Preparatory course at Tusculum; taught school for some time. Presbyterian. *m.* Mr. E. E. Houghton, December 24, 1896; four children living, two dead.

SNAPP, LIZZIE (MRS. STONE), *B.S.*, Tulsa, Okla.
b. Greene County, Tenn. Taught school after graduation. Member of Presbyterian Church. *m.* Mr. Stone.

WOOLSEY, THOMAS HUNTER, *B.S.*, Greeneville, Tenn.
b. February 28, 1870, near Greeneville, Tenn.; *s.* Mr. and Mrs. William B. Woolsey. Preparatory course at Woolsey College and Tusculum. *M.D.*, University of Tennessee, March, 1900. Taught in rural schools; medical examiner for New York Life and Mutual Life of New York insurance companies; licensed by North Carolina State Medical Board of Examiners, 1907; member of Greene County Medical Society and Tennessee State Medical Association. Member of Free Baptist Church. *m.* Miss Lutie Garst, April 18, 1906; five children.

LAWRENCE, LACY LYLE, *B.A. nunc pro tunc*, Tusculum, Tenn.
b. January 18, 1857, Christiansburg, Va.; *s.* Mr. and Mrs. John L. Lawrence. Preparatory course at Tusculum; completed law course, 1881. In government employ for several years; now engaged in farming and railway development work. Trustee of Tusculum for some time. Member of Presbyterian Church. *m.* Miss Mary Katherine Doak, April 22, 1878; three children (Mrs. Marks, '01).

*WINKLE, GEORGE W., *B.A. nunc pro tunc.*
Preparatory course at Tusculum. Civil engineer in West for some years; Land and Immigration Agent for Southern Pacific Railroad. Member of Presbyterian Church. Married; one daughter. *d.* February, 1918.

EX-MEMBERS.

Bible, Alvin
Evans, Frank
Jeralds, Fannie
Moore, Jennie

* Deceased.

1894

COLEMAN, LELIA V. (MRS. HARROLD), *B.S.*, Defiance, O.
b. February 24, 1874, East Radford, Va.; *d.* Mr. and Mrs. J. W. Coleman. Taught four years at Erwin, Tenn., under Woman's Board of Home Missions; one year in Henry Kendall College, Oklahoma. Presbyterian. *m.* A. K. Harrold ('98), December 31, 1902; two children.

*FOWLER, FANNIE A. (MRS. DUGGER), *B.A.*
b. April 3, 1874, Greeneville, Tenn.; *d.* Mr. ('60) and Mrs. W. F. Fowler; sister of Mrs. Lovette ('94). Preparatory course at Nashville and Greeneville; taught two years in public schools. Member of Cumberland Presbyterian Church. *m.* Mr. O. M. Dugger ('98) in 1897; three sons.

FOWLER, LILLIE P. (MRS. LOVETTE), *B.A.*, Greeneville, Tenn.
b. October 28, 1876, Greeneville, Tenn.; *d.* Mr. ('60) and Mrs. W. F. Fowler; sister of Mrs. Dugger ('94). Preparatory course at Nashville and Greeneville; taught one year in Fincastle and one year in Greeneville, Tenn. Member of Cumberland Presbyterian Church. *m.* Mr. O. B. Lovette ('93); two sons, two daughters. *Class secretary.*

HANNAH, HUGH H., *B.S.*, Knoxville, Tenn.
b. November 2, 1873, near Tusculum; *s.* Mr. and Mrs. J. W. Hannah. Preparatory course at Tusculum. Clothing merchant. Member of Fifth Avenue Christian Church, Knoxville. *m.* Miss Louise Mann, June 24, 1903; two sons, three daughters.

JAYNES, JAMES SHIPLEY, *B.S.*, Greeneville, Tenn.
b. 1872, Hayesville, Tenn.; *s.* Mr. and Mrs. J. F. Jaynes. Preparatory course at Camp Creek, Tenn. Traveling commercial salesman. Member of M. E. Church. *m.* Miss Z. E. Lyon, September 3, 1905; Miss Anna E. Broyles, April 10, 1908; five children.

McCOLLUM, CHARLES CLARENCE, *B.A.*, *M.A.*, Wrens, Ga.
b. Baileyton, Tenn.; *s.* Mr. and Mrs. Samuel McCollum. Preparatory course in Oakland Seminary, Baileyton. Has taught each year since graduation; at present superintendent of Wrens Institute, Georgia, and secretary-treasurer of McNair-Young Company, an oil mine corporation. Member of M. E. Church, South. *M.A.*, Tusculum. *m.* Miss Lola G. Fleming, June 3, 1901; four children.

ROSS, JOHN CHALMERS, *B.A.*, Albuquerque, N. M.
b. February 18, 1871, near Greeneville, Tenn.; *s.* Mr. and Mrs. James Ross. Preparatory course at Cane Hill, Ark. Professor of Latin and Greek one year in Obion College, Troy, Tenn.; principal of Good-Will Mission School, South Dakota, two years; superintendent of Albuquerque Mission and School for past eighteen years. *B.S.A.*, Winona

* Deceased.

College of Agriculture, 1917. Elder in Presbyterian Church. *m.* Miss Elizabeth A. Baskerville, June 30, 1898; two children (deceased).

STEPHENS, FOX D., *B.A.*, Macon, Ga.
b. November 25, 1874, near Greeneville, Tenn.; *s.* Mr. and Mrs. S. J. R. Stephens. Preparatory course at Greeneville. Auditor for M. M. Elhur, contractor, Macon. Presbyterian. *m.* Miss Mae Busber, July 22, 1913.

TATE, ALBERT COLUMBUS, *B.A.*
b. June 16, 1868, McDowell County, N. C. Preparatory course, Parrottsville High School and Tusculum. Principal, Belfont High School, five years; Madison Seminary, one year. Presbyterian. *m.* Miss Nellie Byrd, January 29, 1899; one son.

WHITE, OSCAR LEMUEL, *B.A.*, *M.A.*, Knoxville, Tenn.
b. March 2, 1874, Washington County, Tenn.; *s.* Mr. and Mrs. James B. White. Preparatory course at Tusculum; taught five years, Ewing and Jefferson College. Trustee of Tusculum. *LL.B.*, University of Tennessee, 1900; *M.A.*, Tusculum. Has practiced law since 1900. Presbyterian. *m.* Miss Lida Belle Russell, May 15, 1906. *Class president.*

WILLIAMS, JOHN Q., *B.S.*, Greeneville, Tenn.
Preparatory course at Greeneville. Traveling salesman; studied law and admitted to bar in Greeneville, 1897. Member of Episcopal Church. At home for past number of years because of ill health.

EX-MEMBERS.

Bushong, J. S.	Jones, Ona B.
Doughty, G. W.	Moore, Lucy
Farmer, T. C.	Park, Roy L.
Harrold, J. M.	Warren, J. B.

1895

BAIRD, JAMES VICTOR, *B.A.*, Mart, Texas.
b. September 15, 1869, Asheville, N. C.; *s.* Captain and Mrs. I. V. Baird. Preparatory course at Weaverville College, N. C., and Tusculum; theological course, Nashville, Tenn. Minister in M. E. Church, South; at present general secretary of Railroad Y. M. C. A., Mart, Texas. *m.* Miss Clara Kerr, December 24, 1902; four children.

COOPER, LOUIS FRANK, *B.A.*, Philo, Ill.
b. January 13, 1872, Jonesboro, Tenn. Preparatory course at Tusculum; taught and preached under Board of Home Missions, Jearoldstown, Tenn., two years; theological course in Danville (Ky.) and McCormick seminaries; graduated from latter, 1900; stated supply at North Bend, Wis., for some time. *m.* Miss Lettie Ensign, May 10, 1900; four sons.

*MORROW, FINLEY LEONIDAS, *B.A., M.A.*
b. December 6, 1874, Greene County, Tenn. Preparatory course at Tusculum; taught in public schools, 1895-1897; studied in University of Tennessee, 1897-1898; professor of Greek and Latin, Grand River College, Mo., 1898-1899; professor of Latin and Mathematics, Columbia College, Texas, 1899-1900; principal of Oak Grove School, Texas. *M.A.*, Grand River and Greeneville and Tusculum colleges. *d.* December 29, 1907.

ROBERTS, WILLIAM L., *B.A.*, Madison, Kan.
b. November 19, 1871, Greene County, Tenn. Preparatory course at Tusculum; taught and preached, Jearoldstown, Tenn., two years under Board of Home Missions; theological course at Danville (Ky.) and McCormick seminaries; ordained by Presbytery of Holston, August 8, 1900, at Tusculum; supplied Presbyterian Church, Ashland, Kan.; now pastor at Madison. *Class secretary.*

SMITH, LEWIS FRANCIS, *B.S.*, Morristown, Tenn.
b. August 15, 1868, near Greeneville, Tenn.; *s.* Mr. and Mrs. H. C. Smith. Preparatory course at Tusculum; minister in Presbyterian Church. *m.* Miss Nuckie Hartman, January 10, 1897; six children.

SUSONG, SAMUEL ANDREW, *B.S.*, Greeneville, Tenn.
b. June 28, 1873, Timber Ridge, Tenn.; *s.* Mr. and Mrs. A. D. Susong. Preparatory course at Tusculum; studied law; clerk in War Department, 1898-1899; postoffice inspector, now practicing law in Greeneville. Presbyterian. *Class president.*

McAMIS, THOMAS B., *B.A. nunc pro tunc.*, Decatur, Ill.
b. April 13, 1859, Greene County, Tenn. Preparatory course at Cumberland University and Tusculum; taught three terms. Pastor of Cumberland Presbyterian Church, Greeneville, Tenn., seven years; at Murfreesboro, Tenn., two years; at Bethany, Ill., four years. *m.* Miss Mary Lee Register, January 1, 1887; five children.

EX-MEMBERS.

Chrisman, Ida	Neas, W. T.
Cooper, W. A.	Painter, Orlena
Leonard, Bertie	Whitted, J. O.

1896

*HARMON, JOHN HOLTSINGER, *B.S.*
Preparatory course at Tusculum. Teacher and preacher; supplied a church for some time in Ohio; principal for two sessions of Clear Spring Academy, Tenn. Member of Cumberland Presbyterian Church.

MOORE, JERE ARDRA, *B.A.*, Atlanta, Ga.
b. January 10, 1874, Greeneville, Tenn.; *s.* Mr. and Mrs. J. L. Moore; brother of Mabel M. ('91). Preparatory course at Tusculum; taught

* Deceased.

one year in mission school, Park Hill, Indian Territory; theological course at McCormick Seminary; ordained at Tusculum, August 8, 1900, by Holston Presbytery; supply at Watauga Avenue Church, Johnson City, Tenn, 1900-1907. Trustee of Tusculum; now pastor of Harris Street Presbyterian Church, Atlanta. *m.* Miss Nelle Crawford, October 27, 1908; one son, one daughter. *Class president.*

*SAYLOR, JAMES K. P., *B.A. nunc pro tunc.*
b. June 21, 1839, Greene County, Tenn. Teacher and farmer; taught two sessions, Greeneville and Tusculum College, 1879-1881; wrote "Our Country: Its Administration." Elder in Cumberland Presbyterian Church.

EX-MEMBERS.

Bushong, Lena
Cash, L. E.
Galbraith, J. S.
Haynes, Agnes
Haynes, Ruby
Leming, Bessie
Park, J. B.

1897

ROBINSON, CHARLES MOORE, *B.S.*, Stillwell, Okla.
b. March 21, 1877, near Greeneville, Tenn. Preparatory course at Tusculum. Received degree of *B.A.*, 1900; degree of *M.D.*, University of Tennessee.

SHANKS, LULA (MRS. FERNEAU), *B.S.*, Limestone, Tenn.
b. December 30, 1879, Christie, Tenn. Preparatory course at Tusculum. Member of M. E. Church. *m.* Mr. V. Frank Ferneau, September 6, 1900. *Class secretary.*

WILHOIT, FRED LEE, *B.S.*, Louisville, Ky.
b. December 30, 1876, Afton, Tenn.; *s.* Mr. and Mrs. J. S. Wilhoit. Preparatory course at Tusculum. *M.D.*, University of Louisville. Member of M. E. Church. *m.* Miss Marguerite Bellinger, 1903; one child. *Class president.*

EX-MEMBERS.

Alexander, Thomas Park
Copp, W. M.
Culberson, Ida
Doughty, Willis
Hardin, Neal
Houghton, Elmer
Llewellyn, J. R.
Ottinger, Ed.
Shoun, Bessie
Williams, Ralph H.

1898

EINSTEIN, SARAH MARGARET (MRS. DENT), *B.A.*, New River Depot, Va.
b. June 4, 1876, New River Depot, Va.; *d.* Mr. and Mrs. H. T. Einstein. Member of M. E. Church. *m.* Mr. Henry W. Dent, December 27, 1900; four children. *Class secretary.*

* Deceased.

ELLIOTT, WILLIAM MARION, *B.S.*, *M.A.*, Neosho, Mo.
b. February 21, 1868, Sand Flat, Texas; *s.* Mr. and Mrs. A. S. Elliott. Preparatory course at Tusculum; theological course in McCormick Seminary; ordained, August, 1900, by French Broad Presbytery. *M.A.*, Tusculum. *m.* Miss Charlotte Jeanette Crump, August 15, 1900; two sons.

HARROLD, AUGUSTUS KING, *B.S.*, Defiance, O.
b. August 28, 1870, Greene County, Tenn.; *s.* Mr. and Mrs. William Harrold; brother of William S. H. ('98). Preparatory course at Tusculum. Three certificates in architecture; superintendent of Interior Finish Department, Diamond Glass Company, Cleveland, O. Presbyterian. *m.* Miss Lelia V. Coleman ('94), December 31, 1902; two children.

HARROLD, WILLIAM SEABORN, *B.A.*, Alexander, N. C.
b. July 30, 1872, Greeneville, Tenn.; *s.* Mr. and Mrs. William C. Harrold; brother of Augustus King H. ('98). Preparatory course at Tusculum. Minister in Presbyterian Church; successful as evangelist; delegate to two Assemblies in Cumberland Presbyterian Church. *m.* Miss Ella Hartman, July 20, 1899; five children.

*MOORE, MYRTLE L. (MRS. McLEAN), *B.A.*
b. February, 1876, near Tusculum; *d.* Dr. ('71) and Mrs. Jeremiah Moore; sister of David E. M. ('98), Albion Holt M. ('00), and Melvin Mathes M. ('01). Preparatory course at Tusculum; studied one term in Training School at Northfield, Mass.; taught in Presbyterian Mission School at Flag Pond, Tenn., and at Jupiter, N. C. Presbyterian.

MOORE, DAVID E., *B.A.*, Houston, Texas.
b. October, 1877, near Tusculum; *s.* Dr. ('71) and Mrs. Jeremiah Moore; brother of Mrs. McLean ('98), Albion Holt M. ('00), and Melvin Mathes M. ('01). Preparatory course at Tusculum; tutor in Greek two years before graduation. Farmer and teacher, Kalama, Wash. Member of Presbyterian Church.

PARK, THOMAS ALEXANDER, *B.A.*, Mena, Ark.
b. October 15, 1872, Greeneville, Tenn.; *s.* Robert D. and Mary A. Park. Preparatory course at Tusculum. Degree of *B.D.* from theological department of Cumberland University. Pastor, First Presbyterian Church, Mena, Ark. m. Miss Annie Jean Whitten, July 10, 1906. *Class president.*

RUSH, CHARLES L., *B.S.*, Riparia, Wash.
Preparatory course at Tusculum. Farmer and teacher.

WILLIAMS, PATTERSON C., *B.A.*, Cosby, Tenn.
Teacher. Member of Baptist Church.

WILSON, ELIZABETH (MRS. WILSON), *B.A.*, Indian Oasis, Ariz.
b. March 18, 1877, Christiansburg, Va. Taught under Presbyterian

* Deceased.

Women's Board of Home Missions, St. George, Utah, 1898-1911; taught one year after marriage in Indian Training School, Tucson, Ariz. *m.* Rev. George F. Wilson, June 6, 1911; one child (deceased).

DUGGER, OSCAR MILTON, *B.S. nunc pro tunc, M.A.,* Andalusia, Ala. *b.* April 25, 1872, Greeneville, Tenn.; *s.* Mr. and Mrs. John S. Dugger; brother of Elsa Mae D. ('05). Preparatory course in Greeneville; taught four years in public schools of Greene County, Tenn.; deputy county court clerk, 1898; editor of Greeneville *Democrat* for several years; now editor and publisher of Andalusia *Star. M.A.,* Tusculum, 1910. Presbyterian. *m.* Miss Fannie Alice Fowler ('94; deceased '03), September 15, 1897; three sons; second wife, Miss Ida O. Atwell, March 1, 1905.

EX-MEMBERS.

Brabson, Willie Emily
Elliott, Emma Floyd
Guinn, Ida May
Hodge, David Brainerd
Hubbard, George
Hubbard, Zula Zene
Jarnagin, Thomas
Kelly, Vera
Leonard, Minnie
McCullom, William Bruce
Mathes, Mary Ethel
Moore, William Henry
Rambo, Moses Hughes
Taylor, Horace Maynard
Waddle, Cora Brunette
Walker, Adell Martin
Walker, Mary Maude

1899

COILE, LELIA T. (MRS. KNIGHT), *B.S.,* Knoxville, Tenn.
b. August 16, 1875, White Pine, Tenn.; *d.* Mr. and Mrs. W. T. Coile. Preparatory course at Jefferson City; taught school for several years. Member of United Brethren Church. *m.* Rev. J. M. Knight, May 28, 1901; three children.

HARRISON, ISAAC S., *B.S.,* Greeneville, Tenn.
b. Greene County, Tenn. Preparatory course at Tusculum. Engaged in teaching and farming. Member of M. E. Church.

HARRISON, WILLIAM E., *B.S.,* Sacramento, Cal.
b. Greene County, Tenn.; *s.* N. A. and Mary J. Harrison; brother of Newton Allie H. ('16), and Addie Belle H. ('16). Preparatory course at Tusculum. Minister in Presbyterian Church; pastor, Westminster Presbyterian Church, Sacramento, Cal. *m.* Miss Alda Burt Haworth, May 9, 1900. *Class president.*

LEMING, MARY PARK (MRS. McGUIRE), *B.A.,* Greeneville, Tenn.
b. November 17, 1875, Tusculum, Tenn.; *d.* Mr. and Mrs. Samuel Leming; sister of Frank Edward L. ('90), and Josephine Gertrude L. ('92). Preparatory course at Tusculum; taught music before and

after graduation; now teaching school. Member of Cumberland Presbyterian Church. *m.* Mr. M. F. McGuire, December 27, 1899; two children.

EX-MEMBERS.

Boyd, Charles Langston
Brown, Charles Francisco
Hannah, India Victoria
Harrison, Clara Louise
Lyon, Nellie Ruth
Newberry, Henry Marion
Smith, Charles Corey
Susong, Marion McCorkle

1900

CORY, ELSA PEARL (MRS. GRAHAM), *B.A.*, Socorro, N. M.
b. August 23, 1879, Vincennes, Ind.; *d.* Rev. and Mrs. Harlan Page Cory; sister of William Earle C. ('00). Preparatory course in Indiana; 1900-1901, taught music in Stanley McCormick School, Burnsville, N. C.; 1902, governess; 1902-1904, studied music in Cincinnati College of Music and Metropolitan College of Music; in December, 1904, appointed as missionary to Central Brazil Mission (Presbyterian); sailed, February, 1905; was engaged in school work there for three years; returned to the States, December, 1908, and resigned because of conditions at home. *m.* John Fraser Graham, December 6, 1909; one child. *Class secretary.*

CORY, WILLIAM EARLE, *B.A.*, Sedalia, Mo.
b. August 22, 1882, Florence, Wis.; *s.* Rev. and Mrs. Harlan Page Cory; brother of Mrs. Graham ('00). Preparatory course in Minnesota and Tusculum. Civil Engineering degree from Princeton Unicersity, 1907; instructor in Geodesy at Princeton, 1908-1910; now engaged in civil engineering and contracting. Associate member of American Society of Civil Engineers. Presbyterian. *m.* Miss May Electa Wood, June 28, 1911; one child (deceased).

ELLIOTT, E. WATSON, *B.S.*, Buechel, Ky.
b. September 23, 1866, Valley Creek, Va. Part of college course at Milligan College; one session in Grant University. Course in Eastman Business College, N. Y.; theological course at Danville, Ky. Presbyterian minister; taught school for several years. *m.* Ella May Hart, September 6, 1893.

HUDSON, RICHARD FRANK, *B.S.*, Chattanooga, Tenn.
b. October 8, 1879, Fork Creek, Tenn.; *s.* Mr. and Mrs. Millard Hudson. Preparatory course at Madisonville, Tenn. Manufacturer for some time; now secretary of Associated Charities, Chattanooga. Presbyterian. *m.* Miss Minnie Reynolds, May 1, 1902; one son, one daughter.

JOHNSON, HARDY B., *B.S.*, Detroit, Mich.
b. Greene County, Tenn., brother of F. B. J. ('05). Preparatory course at Tusculum. Civil engineer.

---

* Deceased.

*JOHNSTON, WILLIAM FRANKLIN, *B.A.*
b. June 25, 1875, Sweetwater, Tenn. Early education in Texas. Professor of Mathematics, Clarendon College, Texas; member of State Board of Summer Normal Examiners, Texas; member of Clarendon Mercantile Company. Southern Methodist. *d.* February 7, 1908, Clarendon, Texas.

MOORE, ALBION HOLT, *B.A.*, Aransas Pass, Texas.
b. August 19, 1879, Tusculum, Tenn.; *s.* Dr. ('71) and Mrs. Jere Moore; brother of Mrs. McLean ('98), David E. M. ('98), and Melvin Mathes M. ('01). Preparatory course at Tusculum. Engaged in railroad work, mechanical and traffic departments. Presbyterian. *Class president.*

ROBINSON, SEBE TEMPLE, *B.A.*, Seeley, Cal.
b. June 11, 1879, Greene County, Tenn. Farmer and teacher. Member of Presbyterian Church.

EX-MEMBERS.

Bacon, James Blaine
Brown, Joseph Ramsay
Farmer, Cornelius James
Hendricks, George Robert
Horne, Claude Rutledge
Hudson, Oscar Ward
Johnston, Ada May
Kennedy, Frank Austin
Lamons, Frank Arculius
Lane, Lona Rodolphia
Leming, Sue Ethel
Mercer, James Roy
Moore, Charles Lafayette
Murphy, Robert
Shoun, Hazel
Zoller, Frank Anthony

1901

BALLINGER, MINNIE (MRS. JANES), *B.S.*, Greeneville, Tenn.
b. December 25, 1877, Greene County, Tenn.; *d.* James and Katherine Ballinger. Preparatory course at Greeneville; taught for six years in public schools of Greene County. Member of M. E. Church, North. *m.* Thomas M. Janes, March 4, 1906; three children, two living, one dead.

BASKET, JAMES RICHARD, *B.A.*, Texas City, Texas.
b. July 11, 1871; *s.* John W. and Margaret E. Basket. Preparatory course at Tusculum; studied one year in Grant University. Pastor, M. E. Church at Jennings, La.; District Superintendent of Methodist Church, Lake Charles, La.; itinerant minister, Texas. *m.* Miss Mary S. Phillips (music teacher at Tusculum), December 23, 1902.

BRIGHT, BERTHA PEARLE (MRS. EINSTEIN), *B.A.*,
New River Depot, Va.
b. April 23, 1881, near Jearoldstown, Tenn.; *d.* Mr. and Mrs. D. A. Bright. Preparatory course at Tusculum. Presbyterian. *m.* Haven Einstein, October 30, 1902; two sons, one daughter.

* Deceased.

DAY, JONATHAN CREECH, *B.S., D.D.*, New York City.
b. December 20, 1877, Harlan County, Ky.; *s.* Mr. and Mrs. D. S. Day. Preparatory course at Tusculum; theological course at McCormick Seminary, Chicago. Financial agent for Tusculum College; pastor at Tyrone, Pa., and of Irvington Presbyterian Church, Indianapolis, Ind.; superintendent of Labor Temple, New York City; now Commissioner of Public Markets, New York City. Trustee of Tusculum. *D.D.*, Tusculum, 1912. *m.* Miss Mabel Pye, December 27, 1905. *Class president.*

LAWRENCE, MAUD WILLIS (MRS. MARKS), *B.A.*, Poughkeepsie, N. Y.
b. February 16, 1883, Tusculum, Tenn.; *d.* Mr. ('93 *nunc pro tunc*) and Mrs. L. L. Lawrence. Preparatory course at Tusculum; student at Vassar College, 1903-1905. Presbyterian. *m.* Dr. Lewis Henry Marks, June 30, 1909; one child, Lawrence Marks. *Class secretary.*

LEWIS, GERTRUDE C., *B.S.*, Riverside, Cal.
b. August 28, 1877, Lake City, Mich.; *d.* Mr. and Mrs. Arlington Lewis. Preparatory course at Tusculum. Member of Presbyterian Church. Engaged in teaching, and manager of Book Department, Riverside, Cal.

MOORE, MELVIN MATHES, *B.A.*, Houston, Texas.
b. February 6, 1882, Tusculum, Tenn.; *s.* Dr. ('71) and Mrs. Jere Moore; brother of Mrs. McLean ('98), David E. M. ('98), and Albion Holt M. ('00). Preparatory course at Tusculum. Associated with Swift & Company several years; now manager of Houston branch. Presbyterian. *m.* Miss Emma W. Jackson, June 26, 1907.

SMITH, FRED RUSSELL, *B.S.*, Concord, Tenn.
b. August 25, 1878. Part of course at Jefferson and Ewing College; taught in Farragut High School. Member of Cumberland Presbyterian Church. *m.* Miss Laura Jones, Concord, Tenn.; one daughter.

STURM, ALICE KATE, *B.A.*, Ardmore, Okla.
b. November 12, 1876, Church Hill, Tenn.; *d.* W. F. and L. C. Sturm. Preparatory course at Rogersville; taught in city schools of Cleveland, O., and Rogersville Synodical College.

EX-MEMBERS.

Campbell, William
Gillespie, Frank Alexander
Hendricks, Frank
Howard, Robert Chester
Newberry, Joseph Eli
Price, Henson Alley

1902

ALEXANDER, LUCILE E., *B.A.*, Tusculum, Tenn.
b. October, 1881, Tusculum, Tenn.; *d.* Jennie C. and Robert M. ('70) Alexander; sister of Fred W. A. ('92). Preparatory course at Tus-

culum. Presbyterian. Received degree in Music, Columbia School, Chicago. Supervisor of Music in Iowa; instructor in Vocal Music, Woman's College, Columbia, S. C.; church soloist; studied in New York; traveled in Europe; now head of Voice Department at Tusculum. *Class secretary.*

BROYLES, PATTON REEVE, *B.A.*, Baxter, Tenn.
b. August 24, 1879, Hermon, Tenn.; *s.* Mr. and Mrs. O. R. Broyles. Preparatory course at Tusculum; spent two years in the theological school of University of Chattanooga, 1909-1911. Degree of *S.T.B.*, Garrett Biblical Institute, Evanston, Ill., 1912. Member of M. E. Church. Now principal of Mallalieu Seminary, having spent three successful years there preaching and teaching. *m.* Miss Lizzie Nitzschke, October 15, 1907; three children.

HAYNES, HERMAN CICERO, *B.A.*, Greeneville, Tenn.
b. February 1, 1883, Tusculum, Tenn.; *s.* Prof. ('77) and Mrs. ('81) L. C. Haynes; brother of Carl H. ('09), and Grace H. ('10). Secretary of General Passenger Agent, Southern Railway; now in law office. Member of Presbyterian Church.

HOWELL, FRANCIS WAYLAND, *B.A.*, Marietta, Okla.
b. Rheatown, Greene County, Tenn.; *s.* Dr. J. J. ('16 *nunc pro tunc*) and Ruth Leming Howell; brother of R. H. Howell ('02). Preparatory course at Tusculum. Now engaged in banking. Member of M. E. Church, South. *m.* Ancie Bernice Govett, May 16, 1915.

HOWELL, ROLAND HILL, *B.A.*, Riceville, Tenn.
b. June 17, 1878, Greene County, Tenn.; *s.* Dr. J. J. ('16 *nunc pro tunc*) and Ruth Leming Howell; brother of F. W. Howell ('02). Preparatory course at Tusculum. Degree of *M.A.* High-school superintendent for eight years. *m.* Miss Julia Kerr, December 28, 1910.

HUDSON, HUGH HARDIN, *B.S.*, Gordonsville, Va.
b. July 5, 1884, Glenlock, Tenn.; *s.* Millard F. and Esther A. Hudson. High-school course at Madisonville. Received degree of *B.A.; B.D.* from Theological Seminary, Richmond, Va. Presbyterian. Chairman of Home Missions, West Hanover Presbytery; editor *The Home Mission Messenger.* *m.* Amy Catherine Wilson, June 11, 1907; two daughters. *Class president.*

LAMONS, S. I., *B.A.*, Greeneville, Tenn.
b. May 2, 1874, near Greeneville, Tenn.; *s.* Mr. and Mrs. W. O. Lamons. Postoffice clerk, teacher and colporteur. Seventh Day Adventist. *m.* Miss Josephine Gold, October 12, 1908; two children.

McAMIS, SAMUEL LOWRY, *B.A. nunc pro tunc,* Pierpont, S. D.
b. 1850, Roaring Springs, Tenn.; *s.* A. C. McAmis. Presbyterian minister. *m.* Emma J. Moore August 18, 1881; one daughter, Birdie B. M. ('06).

EX-MEMBERS.

Alexander, David McGaughey — Bright, Samuel Houston

Vines, David

1903

BRITTON, LILLIAN C. (MRS. D. E. FULTON), *B.A.*, Interlachen, Fla.

CAMPBELL, CLARENCE ELMER, *B.A.*, Quincy, Mass.
b. March 13, 1883, Baileyton, Tenn.; *s.* Mr. and Mrs. A D. Campbell; brother of Adrian Brooks C. ('10). Degree of *B.D.*, McCormick Theological Seminary, Chicago; graduate work, University of Chicago. Pastor, Taylorville Presbyterian Church, Illinois; First Presbyterian Church, Quincy, Mass. Sailed for France January 2, 1918, to do Y. M. C. A. war work. *m.* Miss Grace Copeland, November 26, 1915. *Class president.*

EINSTEIN, JOHN L., *B.A.*, Radford, Va.
Cashier, Radford State Bank, Va. Graduate work, Cornell University; theological course, McCormick Seminary, Chicago. President, St. Albans School, Radford, Va.

HONEYCUTT, HERBERT HAROLD, *B.S.*, Powellsville, N. C.
b. Bald Creek, Yancy County, N. C.; *s.* Mr. and Mrs. B. E. Honeycutt. Preparatory course at Mars Hill, N. C., and Washington College; theological course at Southern Baptist Seminary, Louisville, Ky.; now pastor of Baptist Church, Mars Hill, N. C., with five hundred and thirty-five members. *m.* Miss Leila O. Reese, February 26, 1908.

THOMPSON, MARY MAY (MRS. FORT), *B.S.*, Morristown, Tenn.
b. Greene County, Tenn.; *d.* Mr. and Mrs. Harrison Thompson; sister of Mrs. Fort ('08). Preparatory course at Rogersville Synodical and Carson-Newman colleges; mission teacher at Vardy, Hancock County, Tenn.; also taught in Stanley McCormick School, Burnsville, N. C. Presbyterian. *m.* Mr. J. Porter Fort, June 16, 1909; one son. *Class secretary.*

EX-MEMBERS.

Howell, Minnie Elizabeth
Johnson, Luckey Seth
Jones, Lowry David
McNew, Stephen Frank
Susong, Ethel Josephine
Walter, Patton
Woolsey, Robert

1904

COILE, BERTHA MAE (MRS. TODD), *B.A.*, Knoxville, Tenn.
d. Lieut. and Mrs. H. P. Coile; *m.* Charles Todd, May 4, 1917. *Class secretary.*

MOORE, WILLIAM COAN, *B.A.*, La Junta, Colo.
b. April 8, 1882, Cane Hill, Ark.; *s.* Joseph H. and Martha J. Moore. Preparatory course in Arkansas. Presbyterian. Engaged in farming one year after graduation; taught two years; in railway mail service for some time; now in military service, France. *m.* Edrie Cohoon, September 12, 1913; one child. *Class president.*

RYLAND, HELENA MABEL, *B.A.*, Maryville, Tenn.
b. Midway, Tenn.; *d.* Talbot and Nancy Ryland. Preparatory course

at Fall Branch, Tenn. *B.S.*, Columbia University; diploma in Domestic Science, Teachers' College, 1911. Taught in Kentucky and in Stanley McCormick School, Burnsville, N. C.; at present teaching Home Economics at Maryville College; head of Department of Home Economics, Summer School of the South, 1915. Member of Presbyterian Church.

EX-MEMBERS.

English, Estelle Pearl
Fillers, Rupert Rowland
Smith, Jerome Temple

1905

BRIGHT, MAUDE LUCILE (MRS. McCRARY), *B.A.*, Fall Branch, Tenn.
b. September 26, 1883, near Chuckey, Tenn.; *d.* Mr. and Mrs. James Mark Bright. Preparatory course at Tusculum; completed certificate course in Music, Tusculum; taught music two years before marriage. Cumberland Presbyterian. *m.* Dr. J. R. McCrary, December 22, 1909; two children.

BROWN, BESSIE BELLE (MRS. WHITE), *B.A.*, Middletown, O.
b. September 26, 1884, Afton, Tenn.; *d.* G. T. and Ida R. Brown. Preparatory course at Tusculum; taught, 1907 and 1908, under the Woman's Home Mission Board, Rocky Fork, Tenn. Presbyterian. *m.* Rev. George E. White, May 22, 1908; two children.

BYRD, THOMAS FRED, *B.A.*, New York City.
Post-graduate work, University of Chicago. Social secretary at Labor Temple, New York, for several years; now Secretary, Department of Public Markets, New York City. *m.* Miss Annie Hogan; one son, one daughter. *Class president.*

DUGGER, ELSA MAE, *B.A.*, Chattanooga, Tenn.
b. Greene County, Tenn.; *d.* Mr. and Mrs. John S. Dugger; sister of Oscar Milton D. ('98). Graduate of Home Economics Department, Tusculum; post-graduate work at University of Tennessee and Columbia University. Engaged in teaching and county home demonstration work; at present District Agent for District C, Tennessee, covering twenty-three counties. Member of Presbyterian Church. *Class secretary.*

IRVIN, MARY ETHEL (MRS. WHITE), *B.A.*, London, O.
b. November 12, 1882, Limestone, Tenn. Preparatory course at Tusculum. Presbyterian. *m.* Rev. Carl H. White ('07), September 22, 1908; two children.

JOHNSON, F. B., *B.A.*, Cleveland, O.
Brother of Hardy B. J. ('00). Civil engineer.

EX-MEMBERS.

Burkhart, Robert Henry
Cory, Lowrie Danskin
Lamb, Sydney Ernest
Martin, Sadie
Moore, Margaret
Seaver, Clyde

1906

FAUST, HUGH GRAHAM, *B.A.*, Shawnee, Okla.
b. January 28, 1879, New Market, Tenn.; *s.* Mr. and Mrs. Milton Lee Faust. High-school course at New Market; post-graduate work, University of Chicago. Superintendent of city schools, Weatherford, Frederick and Shawnee, Okla. Presbyterian. *m.* Miss Bertha Weiman Fox, December 25, 1909.

McAMIS, BIRDIE BLAINE, *B.A.*, Hyattville, Wyo.
b. March 14, 1887, Tusculum, Tenn.; *d.* Samuel Lowry and Emma Josephine McAmis. Preparatory course in Illinois. Presbyterian. Taught since graduation.

McGAUGHEY, MAUDE RUSSELL (MRS. LANDMESSER), *B.A.*, Greeneville, Tenn.
b. March 12, 1881, Greeneville, Tenn.; *d.* Samuel and Carrie McGaughey. Preparatory course at Tusculum; taught in high school, Greeneville, Tenn. Methodist. *m.* Otto Landmesser, July 19, 1911; four children.

PAINTER, BYRON WHITFIELD, *B.A.*, Los Banos, Cal.
b. August 23, 1886, Greeneville, Tenn.; *s.* Erskine and Phoebe Painter; brother of Mrs. Lucero ('07). Preparatory course at Greeneville; taught in a government school in Philippines, 1906- ——; now principal of high school, Los Banos, Cal. Presbyterian. *m.* Daisy Crump, October 3, 1910; one son. *Class president.*

TAYLOR, MARY ALVIRA, *B.A.*, New York City.
b. Washington, D. C.; *d.* Alexander W. and Alvira Williams Taylor; sister of George C. T. ('12 *nunc pro tunc*). Preparatory course at Tusculum; completed course in Home Economics, Tusculum. Librarian at Tusculum for several years. At present taking post-graduate studies at Columbia University. Presbyterian. *Class secretary.*

EX-MEMBERS.

Coile, Estella	Milburn, Frank Emily
Howell, Macye Ernestine	Painter, Luda Alexander
McChesney, Paul Stanley	Shenault, John Henry

1907

DUNHAM, FLORA SMITH (MRS. JONES), *B.A.*, Howell, Tenn.
b. August 26, 1882, near Little Rock, Ark.; *d.* Charles and Elizabeth Dunham. Preparatory course at Tusculum; teacher in Stanley McCormick School, Burnsville, N. C., 1908-1909; Wesleyan Academy, Chuckey, Tenn., 1909-1911. Presbyterian. *m.* Rev. Edward S. Jones ('09), July 26, 1914.

JOHNSTON, MARVIN KATHERINE (MRS. PRATHER), *B.A.*, Chuckey, Tenn.
b. April 8, 1885, Pierce City, Mo.; *d.* Andrew and Azelia Johnston. Preparatory course at Morristown High School. Southern Methodist. *m.* E. C. Prather, June 27, 1907; four children. *Class secretary.*

PAINTER, MYRTLE OLIVE (MRS. LUCERO), *B.A.*, Raton, N. M.
b. Woolsey College, Tenn.; *d.* Erskine G. and Phoebe Woolsey Painter; sister of Byron W. P. ('06). Preparatory course at Tusculum; graduated from Lincoln Memorial Hospital, training school for nurses, May 10, 1912; superintendent of hospital, Pineville, Ky., one year. Presbyterian. *m.* Rev. A. V. Lucero ('10), June 23, 1914; one son, one daughter.

THOMPSON, MARY REID, *B.A.*, Morristown, Tenn.
Taught in Morristown Commercial School.

WHITE, CARL HOUSTON, *B.A.*, *M.A.*, London, O.
b. February 15, 1883, Washington County, Tenn.; *s.* Catherine and William Benson White. Preparatory course at Tusculum; theological course at Lane Seminary, Cincinnati, O. Pastor Presbyterian Church, Ludlow, Ky., 1911. *M.A.*, Tusculum. Presbyterian. *m.* Mary Ethel Irvin ('05), September 22, 1908; two children. *Class president.*

EX-MEMBERS.

Bird, Grover Cleveland
Fields, Mattie Nola
Johnston, Addie Lucile
Leming, Alma Cora
Mathes, Nelle
Million, Clara Myrtle
Million, Daisy Viola
Moore, William Stuart
Slaughter, Roxie
Susong, David
Wallin, Elisha Curtis
Whitehurst, Arthur Wellington

1908

BARHAM, FRANKLIN THURMAN, *B.A.*

*HENSLEY, REV. E. G., *B.A.*
Entered McCormick Seminary, 1908. *d.* May 14, 1909.

LOWRY, CARL WALL, *B.A.*, Greeneville, Tenn.
b. December 18, 1886, Madisonville, Tenn.; *s.* Mr. and Mrs. William Rankin Lowry. Preparatory course at Jonesboro High School. Principal of Presbyterian Mission, Hyden Academy, Hyden, Ky., 1908-1910; principal high school at Wilton, N. D., 1910-1913; in 1913 became agent for life insurance. Presbyterian. *m.* Miss Carolena Mallmann, June 29, 1910; three children. *Class president.*

* Deceased.

RANKIN, ELMA LILLIAN (MRS. BEESON), *B.A., M.A.*, Johnson City, Tenn.

b. May 8, 1889, Tusculum, Tenn.; *d.* Thomas S. ('85) and Mary Coile ('88) Rankin; sister of Marguerite Elizabeth R. ('10), Raymond Coile R. ('14), and Lynn McGaughey R. ('17). Preparatory course at Tusculum; graduate, Music Department, Tusculum. *M.A.*, Tusculum, 1914. Teacher of Music, Wesleyan Academy, Chuckey, Tenn., 1908-1910; librarian, Tusculum, 1910-1911; principal of Music Department, East Tennessee State Normal, 1911-1913. Presbyterian. *m.* Donald R. Beeson, September 2, 1915; one daughter. *Class secretary.*

SENTELLE, CARL LEONIDAS, *B.A.*, Farner, Tenn.

b. Greeneville, Tenn.; *s.* Mr. and Mrs. G. S. Sentelle; brother of Mrs. Houghton ('93). Preparatory course at Tusculum; one year of graduate work, Davidson College, North Carolina; course at Spencer Business College, Birmingham, Ala. *B.D.*, Presbyterian Theological Seminary of Kentucky. Engaged in mountain mission work, Knoxville Presbytery; now pastor at Farner, Tenn. *m.* Miss Hankins McAmis, June 7, 1916; one son.

SUMMERS, JOSEPH ANDREW, *B.A.*, Johnson City, Tenn.

b. Mooresburg, Tenn.; *s.* Dr. J. A. and Mrs. A. N. Summers. High-school course, Knoxville; taught at Mooresburg, Tenn., 1908-1909. *B.A.*, University of Tennessee. Has been real estate dealer and insurance agent; manager of Mountcastle-Summers Hardware Company, Johnson City, Tenn. Recently joined the navy. Presbyterian.

THOMPSON, MARTHA AZALEA (MRS. FORT), *B.A.*, Morristown, Tenn.

b. Greene County, Tenn.; *d.* Mr. and Mrs. Harrison Thompson; sister of Mrs. Fort ('03). Preparatory course at Tusculum; special study after graduation at University of Tennessee and Columbia University; taught two years in high school, Arcadia, Neb.; three years in high school, Morristown, Tenn.; two years in East Tennessee State Normal, Johnson City, Tenn. Presbyterian. *m.* Mr. E. H. Fort, October 12, 1915; one son.

EX-MEMBERS.

Coile, Leonard Speck
Collier, Stella
DeVault, Stella May
Fillers, Herbert D.
King, Laura Edna
Lee, Elma Easterly
Martin, Beulah Belle
Martin, Dora
Mays, Mabel
Moore, Florence Celia
Shipley, Alice
Shipley, Lula
Smith, Grace Doran
Temple, Hassie
Young, Oscar Arnold

1909

COLLIER, CLARENCE BEASLEY, *B.A., M.A.*, Mount Berry, Ga.

b. April 29, 1886, Mount Horeb, Tenn.; *s.* Mr. and Mrs. John R. Collier. Preparatory course at Tusculum; taught at Jonesboro, Tenn.,

1909-1910; principal of high school, Rome, Ga., 1910-1911; vice-principal, Berry School for Boys, Mount Berry, Ga. *M.A.*, Tusculum, 1913. Member of Independent Church. *m.* Miss Nannie Mae Hartness, June 30, 1915; one son.

HAYNES, CARL, *B.A.*, Tusculum, Tenn.
b. January 18, 1887, Tusculum, Tenn.; *s.* Prof. ('77) and Mrs. ('81) L. C. Haynes; brother of Herman Cicero H. ('02), and Grace H. ('10). Preparatory course at Tusculum. Farmer and surveyor. Member of Presbyterian Church.

JONES, EDWARD SEXTON, *B.A.*, Howell, Tenn.
b. August 27, 1882, Elizabethton, Tenn.; *s.* Mr. and Mrs. Robert Jones. Preparatory course at Elizabethton; completed theological course at McCormick Seminary, 1912. Presbyterian. *m.* Flora Smith Dunham ('07), July, 1914. *Class president; salutatorian.*

McAMIS, MARGARET (MRS. REILLEY), *B.A.*, Spencerville, Ontario, Canada.
b. September 19, 1887, Greeneville, Tenn.; *d.* Mr. and Mrs. John E. McAmis; sister of Myrtle Florence M. ('13). Preparatory course at Tusculum. Member of Presbyterian Church; soprano in the American Presbyterian Church choir of Montreal, four years; member of McGill University Women's Club. *m.* Prof. H. E. Reilley (professor of Science, Tusculum), September 9, 1909; one child. *Class secretary.*

MITCHELL, EDITH, *B.A.*, Rogersville, Tenn.
b. February 9, 1886, Sneedville, Tenn.; *d.* Dr. and Mrs. J. B. Mitchell. Preparatory course at Normal and Collegiate Institute, Asheville, N. C. Engaged in Y. W. C. A. work two years; bookkeeper for Piedmont Electric Company, Asheville, N. C., three years; now with the Rogersville Hardware and Grocery Company. Member of Presbyterian Church. *Valedictorian.*

*MOORE, DOSSER, *B.A.*
b. July 18, 1885, Telford, Tenn.; *s.* Mr. and Mrs. James Campbell Moore. Preparatory course at Washington College, Tennessee; completed law course, University of Tennessee, 1911. Owned and operated printing plant; practiced law; member of various clubs and societies during college and university life. Member of Presbyterian Church. *m.* Lucy Rice Couch, September 20, 1911; one child.

EX-MEMBERS.

Armitage, William Alfred
Britton, Nita
Byrd, Glenna
Greer, John Ben
Holston, Ida Pearl
Million, Georgia Virgil
Myers, Cora
Piper, Grace Gray
Plott, Grover Cleveland
Rudder, George Addison
Russell, Ernest
Starnes, Carl

* Deceased.

1910

BEWLEY, WILBUR LINTON, *B.A.*, Mosheim, Tenn.
b. September 22, 1886, Warrensburg, Tenn.; *s.* Mr. and Mrs. John M. Bewley. Preparatory course at Tusculum. Member of M. E. Church. Now engaged in farming.

BRITTON, HUGH HERBERT, *B.A.*, Chicago, Ill.
b. 1884, Greene County, Tenn.; *s.* Mr. and Mrs. W. B. Britton. Preparatory course at Tusculum. Road engineer for International Harvester Company. *m.* Miss Blanche Eddy, February 28, 1914.

CAMPBELL, ADRIAN BROOKS, *B.A.*, Jacksonville, Fla.
b. 1887, Baileyton, Tenn.; *s.* Mr. and Mrs. A. D. Campbell; brother of Clarence Elmer C. ('03). Preparatory course at Baileyton. Degree of *LL.B.*, University of Kansas. Practiced law in Nowata, Okla., until November, 1917; enlisted in Quartermaster Corps of Army, 1917; in training at Camp Johnston, Florida. Member of Presbyterian Church. *Class president.*

CORDOVA, CARLOS C., *B.A.*, Las Vegas, N. M.
b. January 28, 1888, Cordova, N. M.; *s.* Ramon and Rafelita Cordova. Preparatory course at Menaul School, Albuquerque, N. M.; attended Princeton Theological School one year; completed theological course at McCormick Seminary, 1914. Pastor of Las Vegas Spanish Church. *m.* Miss Ruth Rendon, June 29, 1916.

EPPS, WILLIAM HARDIN, *B.A.*, Jonesboro, Tenn.
b. 1888, Jonesboro, Tenn.; *s.* Mr. ('82) and Mrs. J. H. Epps; brother of James Haws E. ('13), and Mary Lucy E. ('16). Preparatory course, Jonesboro High School. Member of Baptist Church.

FITZGERALD, JOHN ROSCOE, *B.A.*, Alaska.
b. 1881; *s.* Mrs. Hester Fitzgerald. Theological course at McCormick Seminary, Chicago. Minister in Presbyterian Church; recently took up mission work in Alaska.

HAYNES, GRACE, *B.A.*, *M.A.*, Greeneville, Tenn.
b. March 22, 1890, Tusculum, Tenn.; *d.* Prof. ('77) and Mrs. ('81) L. C. Haynes; sister of Herman Cicero H. ('02), and Carl H. ('09). Preparatory course at Tusculum; has been teaching since graduation with exception of 1915-1916. Received *M.A.* degree in course, Tusculum, 1916. Member of Presbyterian Church.

LOVETTE, CARRIE CECIL, *B.A.*, Loudon, Tenn.
b. 1888; *d.* Mr. and Mrs. J. D. Lovette. Taught school several years; U. S. demonstrator, Loudon County, Tenn. Member of Presbyterian Church.

LUCERO, ACORSINIO VASQUEZ, *B.A.*, Raton, N. M.
b. May 27, 1884, Chacon, N. M.; *s.* Andres and Maria Juanita Vasquez de Lucero. High-school course at Albuquerque, N. M.; theological

course, McCormick Seminary, Chicago. Pastor of Second Presbyterian Church, Raton, N. M.; pastor evangelist over several stations, comprising both Spanish and English audiences. Councilman for two years, Raton; State Senator for Eighth Senatorial District, New Mexico; secretary County Board of Education; member City Board of Education, Raton. *m.* Miss Myrtle Oliver Painter ('07), June 23, 1914; one son, one daughter.

McAMIS, JOHN CARL, *B.A.*, Knoxville, Tenn.
b. 1889, Greeneville, Tenn.; *s.* Mr. and Mrs. R. J. McAmis; brother of Herbert Clyde M. ('13). High-school course at Greeneville. Degree of *B.S.A.*, University of Tennessee. Specialist in Agronomy, University of Tennessee. Member of Cumberland Presbyterian Church. Married.

MILLER, CHARLES MACK, *B.A.*, Whitesburg, Tenn.
b. 1882; *s.* Mr. and Mrs. B. F. Miller. Member of Baptist Church.

MOORE, BELLE GERTRUDE, *B.A.*, Russellville, Tenn.
b. 1891, Whitesburg, Tenn.; *d.* Mr. and Mrs. S. J. Moore. Preparatory course, Whitesburg; studied Expression, Leland Powers School, Boston, 1915-1916; most of time since graduation spent in teaching. Librarian and teacher at Tusculum, 1917-1918. *Class secretary; valedictorian.*

MORROW, ALEXANDER BRABSON, *B.A.*
b. 1882. Presbyterian.

PEREA, CLIFFORD HARVEY, *B.A.*, Falmouth, Ky.
b. July 6, 1889, New Mexico.; *s.* Rev. and Mrs. J. Y. Perea. High-school course at Albuquerque, N. M.; theological course, McCormick Seminary. Presbyterian. *m.* Miss Della B. Stevenson, October 22, 1913; two children.

*RANKIN, MARGUERITE ELIZABETH, *B.A.*
b. September 15, 1891, Tusculum, Tenn.; *d.* Thomas S. ('85) and Mary Coile ('88) Rankin; sister of Mrs. Beeson ('08), Raymond Coile R. ('14), and Lynn McGaughey R. ('17). Preparatory course at Tusculum; graduate of Music Department, Tusculum. Was chosen as librarian and assistant teacher of English in Tusculum College. Presbyterian. *d.* July 21, 1910, shortly after graduation. *Salutatorian.*

ROBINSON, EUNICE MAXWELL (MRS. WILLIS), *B.A.*, Greeneville, Tenn.
b. July 24, 1891, Knoxville, Tenn.; *d.* Dr. and Mrs. F. P. Robinson; sister of Swannie Lucile R. ('10). High-school course at Greeneville; graduate of Home Economics Department, Tusculum. Taught several years after graduation. Member of Presbyterian Church. *m.* Mr. Lyle Willis.

---

* Deceased.

ROBINSON, SWANNIE LUCILE, *B.A.*, Cumberland Gap, Tenn.
b. August 13, 1887, Greeneville, Tenn.; *d.* Dr. and Mrs. F. P. Robinson; sister of Mrs. Willis ('10). High-school course at Johnson City and Greeneville; graduate of Home Economics Department, Tusculum. Presbyterian. Now teaching at Cumberland Gap.

EX-MEMBERS.

Bowman, James Clark
Coile, Mary Franc
Fellers, Irma Willie
Galbreath, Mary Wyatt
Hunter, Florine
Long, Florence Maude
McAfee, Charles Moses
Markham, Audrey
White, George Edward

1911

CORDOVA, DELFIDO, *B.A.*, Albuquerque, N. M.
b. Cordova, N. M.; *s.* Reyes Cordova. High-school course at Menaul School, Albuquerque; attended College of Physicians and Surgeons, Chicago. Now teaching in Menaul School, Albuquerque. Presbyterian. *m.* Miss Margaret Doak, August, 1916; one child.

HUNTER, SALLIE WILLIE, *B.A.*, Walnut, N. C.
b. 1890, Alexander, N. C.; *d.* John B. and Alice Wild Hunter. High-school course at Bell Institute, Walnut, N. C. Engaged in high-school teaching since graduation; president of Polk County Teachers' Association, N. C.; summer school course at University of Virginia; taught Domestic Science at Lincoln, Va., one session; now principal of high school, Walnut, N. C. Presbyterian. *Class secretary; salutatorian.*

MEDFORD, FRANK JAY, *B.A.*, Pomeroy, O.
b. November 27, 1884, Waynesville, N. C.; *s.* Mr. and Mrs. C. V. Medford. High-school course at Swarthmore, Pa.; completed course at McCormick Theological Seminary; ordained minister. Presbyterian. *m.* Miss Addie O. White ('11), December 23, 1913; one child (deceased).

RAMSAY, ETHEL EPPS (MRS. CORUM), *B.A.*, Lenoir City, Tenn.
b. June 7, 1889, Piney Flats, Tenn.; *d.* William and Mary Ramsay; sister of Julia Isabel R. ('12), and Sara Frances R. ('16). Preparatory course at Tusculum; taught music several years after graduation. Baptist. *m.* Rev. R. E. Corum, June 14, 1916; one daughter.

REAVES, ROBERT GRISHAM, *B.A.*, Boston, Mass.
b. 1887; *s.* Mr. and Mrs. E. F. Reaves. *M.D.*, University of Virginia. Interne work at Massachusetts Charitable Eye and Ear Infirmary, Boston; recently received commission in Navy Medical Reserve Corps. Member of United Brethren Church. *m.* Anna Esther Fudge ('16), December 6, 1917. *Class president; valedictorian.*

WADDLE, MAUDE BETHEL (MRS. LYON), *B.A.*, Burnsville, N. C. *b.* November 18, 1886, Greeneville, Tenn.; *d.* J. W. Waddle. Preparatory course at Greeneville; taught for some time after graduation. Member of M. E. Church. *m.* Mr. John P. Lyon, June 16, 1915.

WHITE, ADDIE OCTAVIA (MRS. MEDFORD), *B.A.*, Pomeroy, O. *b.* December 22, 1888, Jonesboro, Tenn.; *d.* Mr. and Mrs. W. B. White. Preparatory course at Tusculum; course at Missionary Training School, Cincinnati. Presbyterian. *m.* Rev. Frank J. Medford ('11), December 22, 1913; one child (deceased).

EX-MEMBERS.

Alexander, John Mode
Battle, Calvin Woodward
Bewley, Andrew Jacob
Culver, Myrtle Mae
Ferguson, Sarah Lillian
Johnson, Myrtle Lee
Livingston, Byrde
Summers, Louise
Wolfe, Amos
Young, Dwight Moody

1912

BIRDWELL, HENRY REUEL, *B.A.*, Wilmington, Del.
b. January 18, 1889, Chuckey, Tenn.; *s.* Joseph E. and Lillie E. Birdwell. High-school course at Wesleyan Academy, Chuckey; studied law at Georgetown University, 1915-1917. Now employed by Dupont Powder Works, Wilmington, Del. Member of M. E. Church, South.

CLEMENS, BURT McGAUGHEY, *B.A.*, Elizabethton, Tenn.
b. 1890, Tusculum, Tenn.; *s.* Rev. and Mrs. W. C. Clemens; brother of Fred Broady C. ('16). Course at Eastman Business College. Taught in Harold McCormick School, Elizabethton, one session; now in employ of Whiting Lumber Company, Elizabethton. Member of Presbyterian Church. *Class president.*

CLICK, GUY LeROY, *B.A.*, Fairfield, Ala.
b. October 9, 1891, Greeneville, Tenn.; *s.* George W. and Martha Ellen Click. Machinist for the American Steel and Wire Company, Alabama. *m.* Miss Martha Sue Brumley, December 28, 1912; two children.

GAHAGAN, MARTHA EMMA, *B.A.*, *M.A.*, Tusculum, Tenn.
b. January 8, 1890, Walnut, N. C.; *d.* Mr. and Mrs. George Gahagan. High-school course at Bell Institute, Walnut, N. C., and Tusculum. *M.A.*, Tusculum, 1917. Teacher of Preparatory English, Tusculum. Presbyterian. *Salutatorian.*

HOLT, MARY ELIZABETH, *B.A.*, Los Angeles, Cal.
b. March 4, 1890, Kansas City, Mo.; *d.* Alonzo T. and Lucy Campbell Holt Preparatory course at San Fernando High School, California; completed normal course at State Normal, Los Angeles, 1909. Taught in Hawaiian Islands three years; is making a specialty of kindergarten work; now teaching at Azusa, Cal. Member of Presbyterian Church.

PHIPPS, CORNELIUS HAMILTON, *B.A.*, Somers, Wis.
b. March 22, 1889, Surgoinsville, Tenn.; *s.* Sarah Elizabeth and William Smith Phipps. Preparatory course at Tusculum; theological course at McCormick Seminary, Chicago. Pastor at Somers, Wis. Presbyterian. *m.* Miss Laura Grace Hart, June, 1916.

RAMSAY, JULIA ISABEL, *B.A.*, Kingsport, Tenn.
b. March 16, 1891, Fall Branch, Tenn.; *d.* Mr. and Mrs. W. M. Ramsay; sister of Mrs. Corum ('11), and Sara Frances R. ('16). Preparatory course at Tusculum. Librarian and instructor at Tusculum, 1916-1917; now teaching music at Kingsport. Member of Baptist Church.

WOLFE, LADY KATE, *B.A.*, Mooresburg, Tenn.
b. 1890; *d.* Mr. and Mrs. J. C. Wolfe. Member of Presbyterian Church. *Class secretary; valedictorian.*

TAYLOR, GEORGE CALDWELL, *B.A. nunc pro tunc*, Greeneville, Tenn.
b. May 29, 1885, Greeneville, Tenn.; *s.* Alexander W. and Alvira Williams Taylor; brother of Mary A. T. ('06). Preparatory course at Tusculum. Degree of *LL.B.*, University of Tennessee, 1908. Lawyer, Rockwood, Tenn., two years; secretary to Governor Hooper, of Tennessee, during his term of office; affiliated with Masonic order; member of Knights of Pythias; now practicing law in Greeneville. Presbyterian. *m.* Miss Luetta Alpha Gregg, December 9, 1913; one child.

EX-MEMBERS.

Bewley, Glenn Nelson
Bewley, Lola Harriett
Bishop, Su Elaine
Bright, Vollie Ernest
Collier, James Hoyle
Hayes, Ethel May
McDannel, William Wallace
Ryland, Ruth Roena

ALUMNI OF TUSCULUM COLLEGE

See Historical Sketch, page 5.

1913

EPPS, JAMES HAWS, JR., *B.A.*, Lebanon, Tenn.
b. April 25, 1892, Jonesboro, Tenn.; *s.* J. H. ('82) and M. E. Epps; brother of W. Hardin E. ('10) and Mary Lucy E. ('16). Preparatory course at Jonesboro High School. Employed by Embree Iron Company, Embreeville, Tenn.; now studying law in Cumberland University. Presbyterian. *Class president; valedictorian.*

HAWS, EPPIE ROENA, *B.A.*, Erwin, Tenn.
b. June 8, 1889; *d.* Thomas and Martha J. Haws. Preparatory course at Fall Branch High School. Engaged in teaching since graduation. Member of Cumberland Presbyterian Church. *Salutatorian.*

McAMIS, MYRTLE FLORENCE (MRS. RADER), *B.A.*, Greeneville, Tenn.
b. 1890, Greeneville, Tenn.; *d.* Mr. and Mrs. John E. McAmis; sister of Mrs. Reilley ('09). Taught four years after graduation. Member of Cumberland Presbyterian Church. *m.* James Rader, October, 1917. *Class Secretary.*

McAMIS, HERBERT CLYDE, *B.A.*, Wartrace, Tenn.
b. December 25, 1891, Greeneville, Tenn.; *s.* Robert and Fannie Mosier McAmis; brother of John Carl M. ('10). Preparatory course at Greeneville. Principal of Greeneville High School, one year; superintendent Tusculum College farm, two years; now Superintendent of Farms for the North Carolina and St. Louis Railroad. Presbyterian. *m.* Blanche Letson, August 8, 1914.

EX-MEMBER.
Hicks, Thomas J.

1914

BUCKNER, JENESS (MRS. HUSSEY), *B.A.*, Lebanon, Tenn.
b. 1887, Asheville, N. C.; *d.* Mr. and Mrs. James Mack Buckner. Preparatory course at Tusculum; taught two years. Presbyterian. *m.* Dr. G. B. Hussey, September 3, 1916; one child.

LAMONS, MABEL (MRS. BROUGH), *B.A.*, Gainesville, Fla.
b. October 15, 1893, Greeneville, Tenn.; *d.* Charles and Dora Good ('89) Lamons. High-school course at Gainesville, Fla.; taught in graded schools of Florida. Member of M. E. Church, South. *m.* Mr. Thomas Gaylord Brough, February 1, 1918.

MITCHELL, HELEN (MRS. SHERWIN), *B.A.*, Batavia, N. Y.
b. September 15, 1889, Xenia, O.; *d.* Reuben and Lura Mitchell; sister of Robert Freeman M. ('16). High-school course at Asheville, N. C.

Episcopalian. *m.* Sidney A. Sherwin, Jr. (professor of Modern Languages, Tusculum), December 14, 1914; two children. *Class secretary; valedictorian.*

RANKIN, RAYMOND COILE, *B.A.*, Tusculum, Tenn.
b. March 16, 1894, Tusculum, Tenn.; *s.* Thomas S. ('85) and Mary Coile ('88) Rankin; brother of Mrs. Beeson ('08), Marguerite Elizabeth R. ('10), and Lynn McGaughey R. ('17). Preparatory course at Tusculum; graduate of Music Department, Tusculum; theological course, McCormick Seminary, Chicago. Accepted pastorate in Presbyterial Church, Montana, but left after four months' service to take up Y. M. C. A. war work at Camp Grant, Ill.; transferred from Camp Grant to Camp Gordon, Ga. *Class president; salutatorian.*

EX-MEMBERS.

Couch, Lucy Rice
McNew, William Conway

1915

BOWERS, BENJAMIN HARRISON, *B.A.*, Jacksonville, Fla.
b. July 22, 1888, Greeneville, Tenn.; *s.* James H. and Sarah L. Bowers. Preparatory course at Tusculum; one year of graduate work at University of Chicago. Principal of high school, Midway, Tenn. Enlisted in Quartermaster Corps of army, 1917; in training at Camp Johnston, Fla. *Class president; valedictorian.*

GRAY, JESSIE, *B.A.*, Mosheim, Tenn.
b. 1893, Afton, Tenn.; *d.* Mr. and Mrs. D. T. Gray. Preparatory course at Tusculum; graduate of Home Economics Department, Tusculum, 1914; taught Domestic Science, Wesleyan Academy, Chuckey, three years; now teaching at Mosheim. *Class secretary; salutatorian.*

EX-MEMBERS.

Click, Mae
Finley, Martin Woodward
Huffaker, Eulalie
Painter, Hubert L.
Reaves, Flossie
Rhea, Edna
Russell, Mary Kathleen
Trim, Louise

1916

CAMPBELL, JAMES TRUAN, *B.A.*, Philadelphia, Pa.
b. October 9, 1894, Limestone, Tenn.; *s.* Dr. J. D. and Louise T. Campbell. Preparatory course at Tusculum. Member of Presbyterian Church. Now a student in Jefferson Medical College, Philadelphia. Member of Medical Reserve Corps.

CLEMENS, FRED BROADY, *Ph.B.*, Petersburg, Va.
b. July 25, 1892, Tusculum, Tenn.; *s.* Rev. and Mrs. W. C. Clemens; brother of Burt M. C. ('12). Preparatory course at Elizabethton, Tenn., and Tusculum. Bookkeeper for Kaiser Brothers, wholesale grocers, Knoxville, Tenn. Now in military service, Camp Lee, Va.

DOAK, SAMUEL ARMITAGE, *Ph.B.*, Fort Sill, Okla.
b. August 26, 1894, Tusculum, Tenn.; *s.* Dr. and Mrs. ('87) Doak. Post-graduate work one session, University of Chattanooga. Admitted to Second Reserve Officers' Training Camp August, 1917; commissioned as Second Lieutenant November, 1917; stationed at Douglas, Ariz., with Eleventh F. A., for some time; now at Fort Sill, Okla.

EPPS, MARY LUCY, *Ph.B.*, Embreeville, Tenn.
b. 1894, near Jonesboro, Tenn.; *d.* James H. ('82) and M. E. Epps; sister of William Hardin E. ('10) and James E., Jr. ('13). Preparatory course at Tusculum; now teaching at Embreeville, Tenn.

FOX, LLEWELYN MARSHALL, *B.A.*, San Antonio, Texas.
b. September 5, 1892, Greeneville, Tenn.; *s.* Dr. Claude P. and Mrs. Franc M. Fox; brother of Claude Porterfield F. ('16) and Frank F. ('17). Preparatory course at Greeneville High School and Tusculum. Member of Episcopal Church. Studied at Eastman Business College, Poughkeepsie, N. Y., a short while; completed course in Knoxville Business College. Enlisted in aviation service December, 1917; now training in Texas.

FOX, CLAUDE PORTERFIELD, JR., *B.A.*, University, Va.
b. July 1, 1894, Greeneville, Tenn.; *s.* Dr. and Mrs. C. P. Fox; brother of Llewelyn F. ('16) and Frank F. ('17). Preparatory course at Greeneville High School and Tusculum; now studying medicine at University of Virginia. Member of Medical Reserve Corps. Member of Episcopal Church.

FUDGE, ANNA ESTHER (MRS. REAVES), *B.A.*, Boston, Mass.
b. November 3, 1894, Surgoinsville, Tenn.; *d.* John F. and Lena Watterson Fudge. Preparatory course at Tusculum. Presbyterian. Taught in high school, Spruce Pine, N. C., one session. *m.* Dr. Robert S. Reaves ('11), December 6, 1917.

GENTRY, FRANK TAYLOR, *Ph.B.*, Columbia, S. C.
b. September 13, 1893, Flag Pond, Tenn.; *s.* L. G. and S. K. Gentry. Preparatory course at Tusculum. Presbyterian. Now training for military service at Camp Jackson, S. C.

GRAY, EDWARD RUTHERFORD, *B.A.*, Tusculum, Tenn.
b. July 26, 1896, Smithtown, Long Island, N. Y.; *s.* Rev. Charles Oliver (President of Tusculum since 1908) and Mrs. Florence Rollins Gray. Preparatory course at Tusculum. Presbyterian. *B.A.*, Yale, 1917. At present teaching in Tusculum. *Class president; salutatorian.*

HARRISON, NEWTON ALLIE, JR., *Ph.B.*, Greeneville, Tenn.
b. September 27, 1887, Greene County, Tenn.; *s.* N. A. and Mary J. Harrison; brother of William E. H. ('99) and Addie B. H. ('16). Preparatory course at Tusculum. Member of Methodist Protestant Church. Now teaching in Greeneville High School.

HARRISON, ADDIE BELLE, *B.A.*, Greeneville, Tenn.
b. July 23, 1889, Greene County, Tenn.; *d.* N. A. and Mary J. Harrison; sister of William E. H. ('99) and N. A. H., Jr. ('16). Preparatory course at Tusculum. Member of Methodist Protestant Church.

LOVE, ANNA VERTREES (MRS. ACKERLY), *B.A.*, Crystal Run, N. Y.
b. February 28, 1893, Chuckey, Tenn.; *d.* Dr. and Mrs. C. S. Love. Preparatory course at Tusculum. Presbyterian. Completed course in Presbyterian Training School, Philadelphia, Pa. *m.* Raymond Ackerly, June 20, 1917. *Class secretary.*

MALMAR, HELEN CARTWRIGHT, *B.A.*, New York City.
b. January 28, 1896, Nutley, N. J.; *d.* John Jay and Mary Reilly Malmar; sister of Girard Goff M. ('17). High-school course at Nutley. Member of Congregational Church. Now engaged in settlement work at Labor Temple, New York City, and also taking studies leading to *M.A.* degree at Columbia University.

MILLHORN, MATTIE, *Ph.B.*, Fordtown, Tenn.
b. 1889, Boring, Tenn.; *d.* John A. and Alice Campbell Millhorn. Preparatory course at Holston Institute, Blountville, Tenn., and Tusculum; now teaching in high school at Fordtown. Member of M. E. Church, South. *Valedictorian.*

MITCHELL, ROBERT FREEMAN, *B.A.*, Atlanta, Ga.
b. May 3, 1895, Celina, Ohio; *s.* R. W. and Lura Freeman Mitchell; brother of Mrs. Sherwin ('14). Preparatory course at Asheville (N. C.) High School and Tusculum. Entered Law Department of Columbia University, New York City, September, 1916. Admitted to First Reserve Officers' Training Camp at Fort Oglethorpe, Ga., April, 1917; commissioned Second Lieutenant August, 1917; now stationed at Camp Gordon, Ga.

RAMSAY, SARA FRANCES, *Ph.B.*, Lenoir City. Tenn.
b. 1893; *d.* Mr. and Mrs. W. M. Ramsay; sister of Mrs. Corum ('11) and Julia Isabel R. ('12). Preparatory course at Tusculum. Baptist. Has been teaching since graduation.

REDMON, CORA (MRS. COWARD), *Ph.B.*, Rocky Mount, N. C.
b. April 8, 1892, Buncombe County, N. C.; *d.* Mr. and Mrs. W. D. Redmon. Preparatory course at Tusculum; taught school one session after graduation. Presbyterian. *m.* Mr. W. B. Coward, March 27, 1917.

REGISTER, ESTELLE EILEEN, *Ph.B.*, Greeneville, Tenn.
b. 1894, Bethesda, Tenn.; *d.* Mr. and Mrs. R. F. Register. Preparatory course at Tusculum; summer course at East Tennessee State Normal; now teaching in Greene County public schools. Presbyterian.

HOWELL, JACOB JASPER, *B.A. nunc pro tunc*, Tusculum, Tenn.
b. 1849, Wilkesboro, N. C.; *s.* S. S. and Elizabeth Howell. Was in college in 1874, but discontinued work shortly before graduation. Re-

ceived *M.D.* degree from Vanderbilt University, 1884, and same degree from University of Nashville, 1885. Licensed to practice medicine and surgery in State of Washington, 1904; retired from service after thirty years' practice. Presbyterian. *m.* Sarah Ruth Leming, October 5, 1876; nine children, Francis Wayland H. ('02) and Roland Hill H. ('02).

MIDDLETON, BRITTON CLAY, *B.A., nunc pro tunc,* Cincinnati, O. *b.* 1875, Greene County, Tenn.; *s.* B. F. and Maria Phillips Middleton. Entered Tusculum in 1891, but left college before graduation to study law under the late Judge A. J. Brown; member of the bar of Tennessee, the U. S. District Court, and the bar of the U. S. Circuit Court of Appeals for the Sixth Circuit; was for a time in the employ of the U. S. Treasury Department and rendered service in Tennessee, Alabama, Georgia, Florida, South Carolina and Virginia. Editor of the Lynchburg *Banner;* author of numerous short sketches and poems. Now U. S. Customs House official. Member of Baptist Church. *m.* Miss Julia Ellen Slack, of Bristol, January 1, 1917.

EX-MEMBERS.

Bowling, Florence.
Brannan, Jack.
Doak, Margaret Lee.
Robinson, Marguerite Moore.
Rogers, Sallie S.
Shelton, Effie.
Stokely, Royal J.
Wallin, Stephen Eldridge.
Wardrep, Robert C.

1917

ARMITAGE, LUCIE VIVIAN, *B.A.,* Hurley, N. M.
b. October 19, 1896, Greeneville, Tenn.; *d.* Charles G. ('87) and Dollie Cooper Armitage. Summer course in New Mexico State Normal; now teaching in grammar school at Hurley, N. M. Member of Cumberland Presbyterian Church. *Valedictorian.*

DOBSON, FLORA IRENE, *B.A.,* Greeneville, Tenn.
b. 1894, near Greeneville, Tenn.; *d.* Mr. and Mrs. H. A. Dobson. Preparatory course at Tusculim; now teaching in public schools of Greene County. Member of Presbyterian Church.

EMMERT, CLYDE MORRELL, *B.A.,* Ann Arbor, Mich.
b. August 3, 1893, Elizabethton, Tenn.; *s.* Dr. and Mrs. C. M. Emmert. Preparatory course at Elizabethton and Tusculum; graduate of Music Department, Tusculum ('15); now taking post-graduate work in University of Michigan. Member of Presbyterian Church. *Class president.*

FOX, FRANK ARNOLD, *B.A.,* University, Va.
b. 1896, Greeneville, Tenn.; *s.* Dr. and Mrs. C. P. Fox; brother of Llewelyn F. ('16) and Claude Porterfield F. ('16). Preparatory course at Greeneville. Member of Episcopal Church. Now studying medicine in University of Virginia.

HAWKINS, GRACE TRUMAN, *B.A.*, Greeneville, Tenn.
b. 1895, Greeneville, Tenn.; *d.* Dr. and Mrs. W. H. Hawkins. Preparatory course at Greeneville. Member of Methodist Episcopal Church. Engaged in settlement work at Labor Temple, New York City; also studied in Columbia University; completed certificate course in Home Economics (Cooking), 1915, and in Vocal Music, 1916, at Tusculum. *Class secretary.*

MALMAR, GIRARD GOFF, *B.S.*, New York City.
b. 1899, Nutley, N. J.; *s.* John Jay and Mary Reilly Malmar; brother of Helen Cartwright M. ('16). High-school course at Nutley and Tusculum. Member of Congregational Church. At present working in Corn Exchange Bank, New York City. *Salutatorian.*

RANKIN, LYNN McGAUGHEY, *B.A.*, Philadelphia, Pa.
b. September 26, 1896, Tusculum, Tenn.; *s.* Thomas S. ('85) and Mary Coile ('88) Rankin; brother of Mrs. Beeson ('08), Marguerite Elizabeth R. ('10) and Raymond Coile R. ('14). Preparatory course at Tusculum. Member of Presbyterian Church. Now a student in Jefferson Medical College, Philadelphia. Member of Medical Reserve Corps.

WATSON, HOWARD P., *Ph.B.*, Greenville, S. C.
b. September 27, 1894, Knoxville, Tenn.; *s.* Mr. and Mrs. J. F. Watson. Preparatory course in high school, Knoxville, Tenn. Recruiting officer for Battery C, 114th F. A.; Corporal; now Sergeant; stationed at Camp Sevier. Member of Baptist Church.

EX-MEMBERS.

Baird, David Edward.
Bright, Mary Dinah.
Gray, Charles Oliver, Jr.
Hawkins, Henry Watterson.
Kennedy, Charity Patton.
Lawrence, Willa Marie.
Marsh, Catherine.
Moore, Roy B.

1918

DIPLOMAS TO BE AWARDED AT COMMENCEMENT, MAY 28.

Armitage, Helen Yvette, *Ph.B.*, Greeneville, Tenn.
Brading, Edward Thurston, *Ph.B.*, Johnson City, Tenn.
Campbell, Frank Lee, *B.A.*, Greeneville, Tenn.
Cook, Henry Winston, *B.A.*, Belva, N. C.
Hawkins, Esther, *B.A.*, Greeneville, Tenn.
Nelson, Fred Rouse, *Ph.B.*, Greeneville, Tenn.
O'Keefe, Mary Draper, *B.A.*, Greeneville, Tenn.
Verran, Cornelia Marion, *Ph.B.*, Roanoke, Va.
Black, James D., *B.A. nunc pro tunc, LL.D.*, Barbourville, Ky.
White, George E., *B.A. nunc pro tunc,* Middletown, O.

SUMMARY

By Avocations

Army officers	20
Authors	3
Business men	51
Congressmen and Senators	8
Editors	12
Farmers	33
Housewives	50
Judges	10
Lawyers	49
Ministers	81
Physicians, medical students and nurses	38
Railroad president	1
Register of United States Treasury	1
State legislators	16
Social service and community workers	9
Speaker of House	1
Teachers and professors	146
University and college presidents	14
United States Minister	1
Unclassified	4
Unknown	38
	586
Duplicates	188
Total	398

SUMMARY OF ALUMNI BY CLASSES

Greeneville College

Before 1820	17
1821-1830	27
1831-1840	7
1841-1847	2
1857	4
1858	2
1860	2
	—
	61

Tusculum College

Before 1847	9
1847 (Spring term)	3
1847 (Fall term)	2
1848	2
1850	1
1851	6
1852	8
1854	4
1856	2
1857	2
1859	1
1860	4
1861	4
1866	1
1868	1
	—
	50

Greeneville and Tusculum College

1869	3
1870	3
1871	2
1872	2
1873	2
1875	3
1876	2
1877	3
1878	5
1879	7
1880	1
1881	8
1882	8

Greeneville and Tusculum College (Continued)

1884	3
1885	2
1886	1
1887	8
1888	4
1889	8
1890	4
1891	5
1892	11
1893	11
1894	11
1895	7
1896	3
1897	3
1898	11
1899	4
1900	8
1901	9
1902	7
1903	5
1904	3
1905	6
1906	5
1907	5
1908	7
1909	6
1910	17
1911	7
1912	9
	—
	239

Tusculum College

1913	4
1914	4
1915	2
1916	20
1917	8
1918	10
	—
	48
	—
Grand total	398

OTHER DEGREES GRANTED

Master of Arts, Honorary

Alexander, Fred William ('92).
Anderson, Isaac.
Anderson, Samuel ('47).
Baxter, George Washington ('81).
Bell, John A. (before 1847).
Biggs, John M. ('58).
Bird, Jacob Franklin ('51).
Brabson, J. M.
Brunner, John Hamilton ('47).
Bullen, M. (before 1820).
Coile, Samuel Andrew ('79).
Collier, Clarence Beasley ('09).
Collier, Robert Burns ('82).
Collom, Altamont Byron ('89).
Crawford, Robert A. ('51).
Crawford, S. P.
Doak, Alexander M. (before 1847).
Doak, John W. K. (before 1847).
Doak, Julia A. ('79).
Doak, Robert E. ('47).
Doak, Samuel Smith ('52).
Doak, William Stephenson ('51).
Dobson, William D. ('70).
Dugger, Oscar Milton ('98).
Elliott, William Marion ('98).
Evans, George H. ('52).
Feemster, Paul Silas ('61).
Feemster, Samuel C. ('59).
Foute, Robert Chester ('58).
Fowler, William Francis ('60).
Gahagan, Martha Emma ('12).
Gallaher, James.
Gibson, Matthew (before 1847).
Hardin, Robert (1816).
Harmon, F. D. B.
Harmon, W. A.
Haynes, Landon Carter ('77).
Johnston, Mamie Christian.
Kite, William Anderson ('75).
Lea, Pryor (before 1820).
Lea, William W. (before 1820).
Lovette, O. B. ('93).
McCollum, Charles C. ('94).
McCorkle, Robert.
McCorkle, Samuel V. ('57).
McDannel, John.
McFerrin, Joseph G. ('72).
Milligan, Samuel ('43).
Montgomery, William (before 1820).
Moore, Edward Howard ('91).
Moore, Jeremiah ('71).
Morrow, Finley Leonidas ('95).
Patterson, D. T.
Price, Jacob F. ('51).
Rankin, Elma Lillian ('08).
Rankin, Thomas Samuel ('85).
Robinson, James Harvey ('60).
Robinson, Joseph Moser ('73).
Royston, Samuel W. (before 1847).
Sanders, R. M.
Smiley, James (before 1820).
Weir, David (1816).
West, William (before 1840).
White, Carl Houston ('07).
White, Oscar Lemuel ('94).
Whitelaw, David Reginald.
Wills, David ('47).
Wilson, A. Benjamin ('60).
Wilson, A. M.
Yeager, Elijah Fish ('69).

Master of Arts, in Course

Haynes, Grace ('10).
Ichikawa, Toichi.

Doctor of Divinity, Honorary

Alexander, J. E.
Blackburn, Gideon.
Brunner, John Hamilton ('47).
Clemance, Clement.
Day, Jonathan Creech ('01).
Doak, Samuel.
Doak, William Stephenson ('51).
Dobbs, Dayton A.
Dobson, Frederic Fee.
Dobson, Joseph.
Fish, Azel Hull.
Gass, John Ross ('81).
Hamilton, Wallace M.
Harmon, Charles Rosecrans ('92).
Harvey, Charles A.
Henderson, Robert.
Hughes, I. Elias.
Jelley, J. M.
Johnson, Oliver.
Jones, George James.
Jones, Oliver Green ('90).
Lackey, A. H.
Lester, W. H.
McFerrin, Joseph G. ('72).
McKnight, John.
Miniñe, William C.
Moore, Jeremiah ('71).
Muir, Adam Stuart.
Portions, James M.
Rankin, Alexander T.
Ritchie, A.
Ross, Henry.
Russell, Andrew.
Smith, Nicholas Keffer ('72).
Stonestreet, William C.
Wills, J. T.
Wills, David ('47).
Wilson, Alfred Whitefield ('57).
Wilson, Warren H.

Doctor of Laws, Honorary

Alexander, Louis Charles.
Badenoch, George Roy.
Beg, Mazir.
Bennett, William Cox.
Black, James D.
Brown, James.
Brown, Robert.
Colam, John.
Conner, Cathcart O.
Cornwell, John Blake.
Cowdy, Samuel.
Craig, Willis G.
Crichton, David.
Cuthbertson, Robert.
Dickinson, Mahlon.
Dircks, Henry.
Dobson, William D. ('70).
Ellenberger, John Louis.
Forshaw, Charles.
Frazier, James B.
Gibson, J. George.
Gliddon, Alfred.
Gunion, Andrew J.
Henderson, Ebenezer.
Kaye, John William.
King, John Thompson.
Langford, John Alfred.
Lawson, William.
Mackie, James.
Maule, Thomas Hunter.
Milligan, Samuel ('43).
Morrison, John.
Pollock, James M.
Rae, John.
Richard, William.
Rix, A. H.
Robinson, John R.
Ross, William.
Seabrook, Henry.
Sharpley, Arthur Edwin.
Shaw, John.
Simpson, James.
Smith, Alexander B.
Somerville, Thomas.

Steele, Alexander.
Strangeways, Thomas.
Temple, O. P.
Thomason, George Thomas.
Trail, Robert.
Waddell, Peter Nately.
White, H. L.
Whitelaw, Thomas.
Williams, John.
Wright, John Grant.

GRADUATES OF OTHER DEPARTMENTS

Home Economics

1917.

Hawkins, Esther, S. & C.
O'Keefe, Mary Draper, S.
Verran, Cornelia Marion, S.

1916.

Armitage, Helen Yvette, S. & C.
Dobson, Flora Irene ('17), S. & C.
Epps, Mary Lucy ('16), S. & C.
Millhorn, Mattie ('16), S.
Verran, Cornelia Marion, C.

1915.

Gouchenour, Edith Marshall, S. & C.
Harrison, Addie Belle ('16), S.
Hawkins, Grace Truman ('17).
Kennedy, Charity Patton, S. & C.
Lawrence, Willa Marie, C.
Ramsay, Sara Frances ('16), S.
Shelton, Effie, C.

1914.

Bright, Mary Dinah, S.
Gray, Jessie ('15), S. & C.
Johnston, Lucile E., S. & C.
Mathes, Margaret Estelle, S.
Mitchell, Helen ('14), C.
Robinson, Marguerite Moore, C.

1913.

Alexander, Mary Pauline, C.
Mathes, Margaret Estelle, C.
Robinson, Swannie L. ('10), S. & C.
Russell, Mary Kathleen, C.

1912.

Bright, Mary Dinah, C.
Culver, Myrtle Mae, Normal.
Lawrence, Marian, C.
Love, Anna Vertrees ('16), C.
McCray, Mary, C.
Register, Estelle Eileen ('16), S. & C.

1911.

McAmis, Hannah Hankins, Normal.
Maxwell, Jennie, S. & C.
Painter, Martha, C.
Sparks, Alice, S. & C.

1910.

Brown, Rena Josephine, S. & C.
Lovette, Carrie Cecil ('10), C.
Todd, Mary Frances, S.

1909.

Brown, Euda Fannie.
Doak, Mary Ellen.
Moore, Belle Gertrude ('10).
Ramsay, Sara Frances ('16).
White, Addie Octavia ('11).

1908.

Bewley, Lola Harriet.
Cross, Hattie Belzona.
McAmis, Hannah Hankins.
Moore, Olee Kate.
Piper, Grace Gray.
Waddle, Maude Bethel ('11).
Williams, Florence Micheaux.

1905.

Britton, Maude Blanche, S.
Coile, Mary Franc, S. & C.
Culver, Myrtle Mae, S. & C.
Fox, Madge Shaw, S. & C.
Hacker, Jennie Dot, S.
Haynes, Grace (01'), S. & C.
Johnston, Marvin Katherine ('07), C.
Leming, Alma Cora, S.
Leming, Josephine Gertrude ('92), C.
McAmis, Birdie Blaine ('06), C.
Mathes, Nelle, C.
Painter, Winnifred, S. & C.
Ramsay, Ethel Epps ('11), S. & C.
Ramsay, Julia Isabel ('12), S. & C.
Rankin, Elma Lillian ('08), S. & C.
Rankin, Marguerite E. ('10), S. & C.
Todd, Mary Frances, S.
White, Bertha L., S.

1904.

Dugger, Elsa Mae ('05).
Jewell, Jennie Daisy.
McGaughey, Maude Russell ('06).
Martin, Dora.
Ryland, Helena Mabel ('04).
Taylor, Mary Alvira ('06).
White, Bertha L.

Music

1917.

Bitner, Lillian, P.

1916.

Cory, Gladys, P. & V.
Hawkins, Grace Truman ('17), V.

1915.

Beck, Ryda Belle, V.
Emmert, Clyde Morrell ('17), P.
Malmar, Helen Cartwright ('16), V.
Pence, Maude Esther, P.

1914.

Epps, Mary Lucy ('16), P.
Fudge, Anna Esther ('16), P.
Lawrence, Elsie Mae, V.
Rankin, Raymond Coile ('14), P.

1913.

Russell, Mary Kathleen, V.

1912.

Bitner, Mamie Ethel, P.
Holt, Mrs. Albert C., P.
Temple, Margaret Rankin, P.

1911.

Buckner, Myrtle, P.
Gray, Charles O., Jr., P.
Johnston, Margaret, V. & P.
Runnion, Hattie Baird, P.

1910.

Epps, William Hardin ('10), V.
McAmis, Hannah Hankins, V.
Maxwell, Adah Terresa, V. & P.
Ramsay, Julia Isabel ('12), P.

1909.

Ramsay, Ethel Epps ('11), P.

1908.

Lawrence, Maud Willis ('01), P.
McAmis, Margaret Frances ('09), V.
Rankin, Elma Lillian ('08), V.
Rankin, Marguerite E. ('10), P.

1904.

Mathes, Nelle, P.
Rankin, Elma Lillian ('08), P.

INDEX

PAGE.

Ackerly, Mrs. Vertrees Love..74, 81
Akin, John A. 18
Alexander, David McGaughey.. 59
Alexander, Ebenezer 18
Alexander, Fred William....46, 79
Alexander, J. E..... 80
Alexander, John Mode..... 69
Alexander, Louis Charles..... 80
Alexander, Lucile E..... 58
Alexander, Mary Pauline..... 81
Alexander, Robert McGaughey. 33
Alexander, Thomas Park..... 53
Anderson, Alexander 18
Anderson, Isaac 79
Anderson, P. B..... 19
Anderson, Samuel 26, 79
Anderson, William 18
Anderson, William C..... 35
Armitage, Charles Gass..... 41
Armitage, Hattie 42
Armitage, Helen Yvette.....76, 81
Armitage, Lucy Vivian..... 75
Armitage, William Alfred..... 65
Bacon, James Blaine..... 57
Badenoch, George Roy..... 80
Bailey, Ella C..... 42
Bailey, Gilbert M..... 42
Bailey, John M..... 38
Bailey, Mollie H..... 48
Bailey, Rufus K..... 38
Bailey, Thomas M..... 38
Baird, David Edward..... 76
Baird, James Victor..... 51
Balch, Hezekiah 8
Bales, Mrs. Ellen Hubbard.... 48
Bales, M. A..... 44
Ballinger, Minnie 57

PAGE.

Barham, Franklin Thurman.... 63
Basket, James Richard..... 57
Battle, Calvin Woodward..... 69
Baxter, Franklin Pierce..... 37
Baxter, George Washington..38, 79
Beck, Ryda Belle..... 82
Beeson, Mrs. Elma Rankin.64, 77, 82
Beg, Mazir 80
Bell, John A.....25, 79
Bennett, William Cox..... 80
Bewley, Andrew Jacob..... 69
Bewley, Glenn Nelson..... 70
Bewley, Lola Harriet.....70, 81
Bewley, Wilbur Linton..... 66
Bewley, W. P..... 46
Bible, Alvin 49
Bible, Flora 46
Biggs, John M.....24, 79
Biggs, William 30
Bird, Grover Cleveland..... 63
Bird, Jacob Franklin.....28, 79
Birdwell, Henry Reuel..... 69
Bishop, Su Elaine..... 70
Bitner, Lillian 82
Bitner, Mamie Ethel..... 82
Black, James D.....76, 80
Blackburn, Gideon 80
Bowers, Benjamin Harrison.... 72
Bowers, George Silas..... 42
Bowie, James 19
Bowie, Langdon 19
Bowling, Florence 75
Bowman, James Clark..... 68
Boyd, Charles Langston..... 56
Boyd, E. S..... 45
Brabson, J. M..... 79
Brabson, Willie Emily..... 55

PAGE.

Brading, Edward Thurston..... 76
Bradley, Orville 20
Bradshaw, Christopher 18
Brannan, Jack 75
Briggs, Henry Harrison..... 48
Bright, Bertha Pearle..... 57
Bright, Mary Dinah.....76, 81
Bright, Maude Lucile..... 61
Bright, Samuel Houston..... 59
Bright, Vollie Ernest..... 70
Britton, George B..... 35
Britton, Hugh Herbert..... 66
Britton, Lillian C..... 60
Britton, Maude Blanche..... 82
Britton, Nita 65
Brough, Mrs. Mabel Lamons... 71
Brown, Bessie Belle..... 61
Brown, Charles Francisco..... 56
Brown, Euda Fannie..... 81
Brown, Hugh 18
Brown, James 80
Brown, Jennie C..... 38
Brown, Joseph Ramsay..... 57
Brown, Lula E..... 45
Brown, Rena Josephine..... 81
Brown, Robert 80
Brown, William H..... 40
Broyles, Patton Reeve..... 59
Bruner, Mrs. Susan Ross..... 45
Brunner, Floyd J..... 43
Brunner, John Hamilton.27, 79, 80
Buchanan, Mrs. Bettie Moore.. 47
Buckner, Jeness 71
Buckner, Myrtle 82
Bullen, M. 18, 79
Burkey, J. M..... 48
Burkhart, Robert Henry..... 61
Burts, James H..... 29
Bushong, J. S..... 51
Bushong, Lena 53
Butler, George Washington..27, 28
Byrd, Glenna 65
Byrd, Thomas Fred..... 61
Campbell, Adrian Brooks..... 65
Campbell, Clarence Elmer..... 60
Campbell, Eulalia M..... 42

PAGE.

Campbell, Frank Lee..... 76
Campbell, James Truan..... 72
Campbell, William 58
Carson, L. L..... 48
Cash, L. E..... 53
Caul, Harvey E..... 39
Chandley, Everett F..... 37
Chrisman, Ida 52
Churchwell, George W..... 22
Clemance, Clement 80
Clemens, Burt McGaughey..... 69
Clemens, Fred Broady..... 72
Click, Guy Leroy..... 69
Click, Mae 72
Cochran, — 20
Coffin, Rev. Charles..... 8
Coffin, Charles 20
Coffin, James A..... 20
Coile, Alexander Jackson..... 37
Coile, Bertha Mae..... 60
Coile, Charles E..... 44
Coile, Estella 62
Coile, Lelia T..... 55
Coile, Leonard Speck..... 64
Coile, Mary Frank.....68, 82
Coile, Mary I..... 42
Coile, Samuel Andrew...16, 37, 79
Coile, Thula E..... 42
Colam, John 80
Coleman, Lelia V..... 50
Collett, A. L..... 42
Collett, G. W..... 42
Collier, Clarence Beasley....64, 79
Collier, James Hoyle..... 70
Collier, Robert Burns.....39, 79
Collier, Stella 64
Collom, Altamont Byron....43, 79
Collum, Lena Belle..... 44
Conner, Cathcart, O..... 80
Cook, Henry Winston..... 76
Cooper, Louis Frank..... 51
Cooper, Silas Holden Lincoln.. 43
Cooper, W. A..... 52
Copp, W. M..... 53
Cordova, Carlos C..... 66
Cordova, Delfido 63

PAGE.

Cornwell, John Blake..... 80
Corum, Mrs. Ethel Ramsay.68, 82
Cory, Elsa Pearl..... 56
Cory, Gladys 82
Cory, Lowrie Danskin..... 61
Cory, William Earle..... 56
Couch, Lucy Rice..... 72
Coward, Mrs. Cora Redmon.... 74
Cowdy, Samuel 80
Craig, Willis G..... 80
Crawford, Robert A.....28, 79
Crawford, S. P..... 79
Crichton, David 80
Crockett, Dora B..... 44
Cross, Hattie Belzona..... 81
Culberson, Ida 53
Culver, Myrtle Mae.....69, 81, 82
Cuthbertson, Robert 80
Day, Jonathan Creech.....58, 80
Dent, Mrs. Sarah Einstein..... 53
DeVault, Stella Mae..... 64
Dickinson, Mahlon 80
Dillahunty, Edmund 20
Dircks, Henry 80
Doak, Alexander Mason....25, 79
Doak, Charles S..... 39
Doak, Mrs. Hattie Armitage... 42
Doak, John W. K.....26, 79
Doak, Julia A.....37, 79
Doak, Margaret Lee..... 75
Doak, Mary Ellen..... 81
Doak, Matthew S..... 30
Doak, Maude E..... 46
Doak, Maurice Junius 45
Doak, Robert E. 26, 79
Doak, Samuel 11, 12, 80
Doak, Samuel Armitage..... 73
Doak, Samuel Smith.....29, 79
Doak, Samuel W.....12, 13
Doak, S. S. M..... 23
Doak, William Stephenson.....
.....12, 14, 28, 79, 80
Dobbs, Dayton A..... 80
Dobson, Andrew Silas N..... 32
Dobson, Calvin Wilson..... 47
Dobson, Flora Irene.....75, 81

PAGE.

Dobson, Frederic Fee..... 80
Dobson, Joseph 80
Dobson, Lola M..... 48
Dobson, Robert Miller..... 32
Dobson, William D.....23, 79, 80
Doughty, G. W..... 51
Doughty, Willis 53
Dugger, Elsa Mae.....61, 82
Dugger, Mrs. Fannie Fowler... 50
Dugger, Oscar Milton.....55, 79
Dunham, Flora Smith..... 62
Easterly, Mabel V..... 45
Einstein, Mrs. Bertha Bright... 57
Einstein, John L..... 60
Einstein, Sarah Margaret..... 53
Einstein, T. B..... 43
Ellenberger, John Louis..... 80
Elliott, Emma Floyd..... 55
Elliott, E. Watson..... 56
Elliott, William Marion.....54, 79
Ellis, W. D..... 45
Ellis, William R..... 44
Emmert, Clyde Morrell.....75, 82
English, Estelle Pearl..... 61
Epps, James Haws..... 39
Epps, James Haws, Jr..... 71
Epps, Mary Lucy.....73, 81, 82
Epps, William Hardin.....66, 82
Evans, Frank 49
Evans, George H.....29, 79
Farmer, Cornelius James..... 57
Farmer, T. C..... 51
Faust, Hugh Graham..... 62
Feemster, Paul Silas.....31, 79
Feemster, Samuel C.....30, 79
Fellers, Irma Willie..... 68
Ferguson, Sarah Lillian..... 69
Ferneau, Mrs. Lula Shanks.... 53
Fields, Mattie Nola..... 63
Fillers, Herbert D..... 64
Fillers, Rupert Rowland..... 61
Finley, Martin Woodward..... 72
Fish, Azel Hull..... 80
Fitzgerald, John Roscoe..... 66
Fleming, John F..... 9
Fort, Mrs. M. A. Thompson... 64

PAGE.

Fort, Mrs. M. M. Thompson... 60
Forshaw, Charles 80
Foute, Robert Chester.....24, 79
Fowler, Fannie A..... 50
Fowler, Lillie P..... 50
Fowler, William Francis....24, 79
Fox, Claude Porterfield..... 73
Fox, Frank Arnold..... 75
Fox, Lillie E..... 48
Fox, Llewelyn Marshall..... 73
Fox, Madge Shaw..... 82
Fox, Marion L..... 43
Frazier, James B..... 80
Frenger, George Rex..... 39
Fudge, Anna Esther.....73, 82
Fulton, Mrs. Lillian B..... 60
Gahagan, Martha Emma....69, 79
Galbraith, J. S..... 53
Galbreath, Mary Wyatt..... 68
Gallaher, James 79
Gass, John Ross.....39, 80
Gass, W. M..... 45
Gentry, Frank Taylor..... 73
Gibson, J. George..... 80
Gibson, Matthew 25, 79
Gibson, Nelson 26
Gillespie, Frank Alexander..... 58
Girdner, John Harvey 41
Glaze, J. M..... 42
Gliddon, Alfred 80
Good, Dora J..... 44
Good, Mrs. Harriett McClain.. 47
Gouchenour, Edith Marshall... 81
Gragg, Samuel 20
Graham, Mrs. Elsa Cory..... 56
Gray, Charles Oliver.....16, 17
Gray, Charles Oliver, Jr.....76, 82
Gray, Edward Rutherford..... 73
Gray, Jessie 72, 81
Greer, John Ben..... 65
Gregg, M. Jerome..... 36
Guinn, Ida May..... 55
Gunion, Andrew J..... 80
Hacker, Jennie Dot..... 82
Hacker, Joseph Earnest..... 35
Hacker, Newton 30, 31

PAGE.

Hale, Frank S..... 29
Hale, James 20
Hale, Philip 20
Hall, Allen A..... 20
Hamilton, Wallace M..... 80
Hannah, Hugh H..... 50
Hannah, India Victoria..... 56
Hardin, Neal 53
Hardin, Robert 18, 79
Harmon, Charles Rosecrans.47, 80
Harmon, F. D. B..... 79
Harmon, John Holtsinger..... 52
Harmon, W. A..... 79
Harrison, Addie Belle.....73, 81
Harrison, Clara Louise..... 56
Harrison, Isaac S..... 55
Harrison, Newton A., Jr..... 73
Harrison, William E..... 55
Harrold, Augustus King..... 54
Harrold, J. M..... 51
Harrold, Mrs. Lelia Coleman... 50
Harrold, William Seaborn..... 54
Harvey, Charles A..... 80
Haun, A. J..... 45
Hawkins, Esther 76, 81
Hawkins, Grace Truman.76, 81, 82
Hawkins, Henry Watterson.... 76
Haworth, Marcus LeRoy 40
Haws, Eppie Roena..... 71
Hayes, Ethel May..... 70
Haynes, Agnes 53
Haynes, Carl 65
Haynes, Grace 66, 79, 82
Haynes, Herman Cicero..... 59
Haynes, Mrs. Jennie Brown... 38
Haynes, Landon Carter.....36, 79
Haynes, Ruby 53
Heiskell, Hugh B..... 29
Henderson, Ebenezer 80
Henderson, John C..... 25
Henderson, Robert 80
Hendricks, Frank 58
Hendricks, George Robert..... 57
Henley, Albert A..... 42
Henley, J. J..... 40
Hensley, Ezekiel G..... 63

PAGE.

Hickey, A. C. 29
Hickey, William W. 29
Hicks, Thomas J. 71
Hill, Massey 20
Hodge, David Brainerd 55
Holston, Ida Pearl 65
Holt, Mrs. Albert C. 82
Holt, David Rice 20
Holt, Mary Elizabeth 69
Honeycutt, Herbert Harold 60
Horne, Claude Rutledge 57
Hoss, Alfred 9
Hoss, Henry 9
Houghton, Elmer 53
Houghton, Mrs. Jennie S. 49
Howard, Robert Chester 58
Howell, Francis Wayland 59
Howell, Jacob Jasper 74
Howell, Macye Ernestine 62
Howell, Minnie Elizabeth 60
Howell, Roland Hill 59
Hubbard, Charles R. 48
Hubbard, Ellen Newton 48
Hubbard, George 55
Hubbard, Zula Zene 55
Huddle, A. H. 48
Hudson, Hugh Hardin 59
Hudson, Oscar Ward 57
Hudson, Richard Frank 56
Huffaker, Eulalie 72
Hughes, I. Elias 80
Hull, J. M. 42
Hunter, Florine 68
Hunter, Sallie Willie 68
Hussey, Mrs. Jeness B. 71
Ichikawa, Toichi 79
Irvin, Mary Ethel 61
Jacobs, Solomon D. 20
Janes, Mrs. Minnie B. 57
Jarnagin, Bynum 22
Jarnagin, Spencer 18
Jarnagin, Thomas 55
Jaynes, James Shipley 59
Jelley, J. M. 80
Jeralds, Fannie 49
Jewell, James Lilburn 45

PAGE.

Jewell, Jennie Daisy 82
Johnson, F. B. 61
Johnson, Hardy B. 56
Johnson, Luckey Seth 60
Johnson, Myrtle Lee 69
Johnson, Oliver 80
Johnston, Ada May 57
Johnston, Addie Lucile 63
Johnston, Lucile E. 81
Johnston, Mamie Christian 79
Johnston, Margaret 82
Johnston, Marvin Katherine.63, 82
Johnston, William Franklin 57
Jones, Edward Sexton 65
Jones, Mrs. Flora Dunham 62
Jones, George James 80
Jones, John 21
Jones, Lowry David 60
Jones, Oliver Green 44, 80
Jones, Ona B. 51
Justice, Alfred Blythe 48
Kaye, John William 80
Keith, James A. 29
Kelly, Vera 55
Kennedy, Charity Patton....76, 81
Kennedy, Frank Austin 57
Kennedy, J. F. 46
Kennedy, J. Melville 38
King, John Thompson 80
King, Laura Edna 64
Kingsley, Roswell E. 23
Kirkpatrick, James 48
Kirkpatrick, Wilkins W. 38
Kite, William Anderson.....35, 79
Knight, Mrs. Lelia Coile 55
Lackey, A. H. 80
Lamb, Sydney Ernest 61
Lamons, Mrs. Dora Good 44
Lamons, Frank Arculius 57
Lamons, Mabel 71
Lamons, S. I. 59
Lampson, John L. 10
Landmesser, Mrs. Maude M..68, 82
Lane, Lona Rodolphia 57
Langford, John Alfred 80
LaRue, Charles W. 48

PAGE.

LaRue, F. D. 45
Lawrence, Elsie Mae 82
Lawrence, Lacy Lyle 49
Lawrence, Maud Willis 58, 82
Lawrence, Willa Marie 76, 81
Lawson, William 80
Lea, Pryor 19, 79
Lea, William W. 19, 79
Lee, Emily Easterly 64
Leming, Alma Cora 63, 82
Leming, Bessie 53
Leming, Frank Edward 34
Leming, Josephine Gertrude..47, 82
Leming, Mary Park 55
Leming, Sue Ethel 57
Leonard, Bertie 52
Leonard, Minnie 55
Lester, W. H. 80
Lewis, Gertrude C. 58
Livingston, Byrde 69
Llewellyn, J. R. 53
Long, Florence Maude 68
Love, Anna Vertrees 74, 81
Lovette, Carrie Cecil 66, 81
Lovette, Mrs. Lillie Fowler 50
Lovette, O. B. 49, 79
Lowry, Carl Wall 63
Lucero, Acorsino Vasquez 66
Lucero, Mrs. Myrtle Painter ... 63
Lucky, Seth J. W. 21
Lyon, Mrs. Maude Waddle..69, 81
Lyon, Nellie Ruth 56
McAfee, Charles Moses 68
McAlpine, Robert 21
McAmis, Birdie Blaine 62, 82
McAmis, Hannah Hankins..81, 82
McAmis, Herbert Clyde 71
McAmis, John Carl 67
McAmis, Margaret F. 62, 82
McAmis, Myrtle Florence 71
McAmis, Samuel Lowry 59
McAmis, Thomas B. 52
McChesney, Paul Stanley 62
McClain, Harriett Elizabeth 47
McClain, William Asbury 47
McCollum, Charles Clarence..50, 79

PAGE.

McCollum, Mrs. Ella Bailey 42
McCullom, William Bruce 55
McCord, James M. 36
McCord, W. C. 42
McCorkle, Robert 79
McCorkle, Samuel V. 23, 79
McCracy, Mrs. Maude Bright .. 61
McCray, Mary 81
McDannel, John 79
McDannel, John Lafayette 23
McDannel, William Wallace ... 70
McDonald, John 34
McFerrin, Joseph G. 34, 79, 80
McGaughey, Carrie M. 45
McGaughey, Maude Russell...62, 82
McGaughey, William Sevier 37
McGuire, Mrs. Mary Leming ... 55
McKinney, Robert J. 21
McKnight, John 80
McLean, Mrs. Myrtle Moore ... 54
McLin, James 9
McNew, Stephen Frank 60
McNew, William Conway 72
McNutt, Frank A. R. 39
McPheron, Allen 23
Mackie, James 80
Malmar, Girard Goff 76
Malmar, Helen Cartwright..74, 82
Maloney, Hugh D. 31
Markham, Audrey 68
Marks, Mrs. Willis Lawrence.58, 82
Marsh, Catherine 73
Marshall, J. J. 44
Martin, Beulah Belle 64
Martin, Dora 64, 82
Martin, Sadie 61
Mathes, Ebenezer Edgar 42
Mathes, E. Estelle 45
Mathes, Margaret Estelle 81
Mathes, Mary Ethel 55
Mathes, Nelle 63, 82
Matthews, Samuel 9
Maule, Thomas Hunter 80
Maxwell, Adah Terresa 82
Maxwell, Jennie 81
Mays, Mabel 64

PAGE.

Medford, Frank Jay..... 68
Medford, Mrs. Addie White.69, 81
Mercer, James Roy..... 57
Middleton, Britton Clay..... 75
Milburn, Frank Emily..... 62
Milburn, Jacob Long..... 28
Miller, Charles Mack..... 67
Miller, James W..... 28
Millhorn, Mattie 74, 81
Milligan, Samuel 52, 79, 80
Million, Clara Myrtle..... 63
Million, Daisy Viola..... 63
Million, Georgia Virgil..... 65
Minifie, William C..... 80
Mitchell, Edith 65
Mitchell, Helen 71, 81
Mitchell, Robert Freeman..... 74
Mitchell, Stokely D..... 21
Montgomery, William 19, 79
Moore, Albion Holt..... 57
Moore, Belle Gertrude.....67, 81
Moore, Bertie A..... 44
Moore, Bettie 47
Moore, Charles Lafayette..... 57
Moore, David E..... 54
Moore, Dosser 65
Moore, Edward Howard....46, 79
Moore, Ella 42
Moore, Flora Bible..... 46
Moore, Florence Celia..... 64
Moore, J. Crawford..... 35
Moore, Jennie 49
Moore, Jere Ardra..... 52
Moore, Jeremiah..14, 15, 34, 79, 80
Moore, Lucy 51
Moore, Mabel 46
Moore, Margaret 61
Moore, Melvin Mathes..... 58
Moore, Myrtle L..... 54
Moore, Olee Kate..... 81
Moore, Roy B..... 76
Moore, William Coan..... 60
Moore, William Henry..... 55
Moore, William Stuart..... 63
Morgan, Frank 21
Morrison, John 80

PAGE.

Morrow, Alexander Brabson... 67
Morrow, Finley Leonidas...52, 79
Muir, Adam Stuart..... 80
Munsey, Hiram 25
Murphy, Robert 57
Myers, Cora 65
Neal, G. Doak..... 35
Neas, W. T..... 52
Nelson, Fred Rouse 76
Nelson, William A..... 33
Newberry, Henry Marion..... 56
Newberry, Joseph Eli..... 58
O'Keefe, Mary Draper.....76, 81
Ottinger, Ed. 53
Painter, Byron Whitfield..... 62
Painter, Ella Belle..... 43
Painter, Hubert L..... 72
Painter, Luda Alexander..... 62
Painter, Martha 81
Painter, Myrtle Olive..... 63
Painter, Orlena 52
Painter, Winnifred 82
Park, Etta C..... 49
Park, H. L..... 48
Park, J. B..... 53
Park, Roy L..... 51
Park, Thomas Alexander..... 54
Parshall, James R..... 29
Patterson, D. T..... 79
Patton, William C..... 40
Pence, Maude Esther..... 82
Perea, Clifford Harvey..... 67
Phipps, Cornelius H..... 70
Piper, Grace Gray.....65, 81
Piper, William F..... 43
Plott, Grover Cleveland..... 65
Pollock, James M..... 80
Pope, Jesse T..... 42
Portions, James M..... 80
Prather, Mrs. Marvin J.....63, 82
Preston, Isaac 21
Price, Henson Alley 58
Price, Jacob F.....28, 79
Price, W. A..... 30
Rader, Mrs. James..... 71
Rae, John 80

PAGE.

Rambo, Moses Hughes..... 55
Ramsay, Ethel Epps.....68, 82
Ramsay, Julia Isabel.....70, 82
Ramsay, Sara Frances.....74, 81
Rankin, Alexander T..... 80
Rankin, Elma Lillian....64, 79, 82
Rankin, Lynn McGaughey..... 76
Rankin, Marguerite E.....67, 82
Rankin, Mrs. Mary Coile..... 42
Rankin, Mary R..... 44
Rankin, Mollie E..... 45
Rankin, Raymond Coile.....72, 82
Rankin, Thomas Samuel..40, 41, 79
Rankin, William B..... 10
Ready, Charles 22
Reaves, Mrs. Anna Fudge...73, 82
Reaves, Flossie 72
Reaves, Robert Grisham..... 68
Redmon, Cora 74
Reed, Mrs. Thula Coile..... 42
Register, Estelle Eileen.....74, 81
Reilley, Mrs. Margaret M....65, 82
ReMine, Mrs. Lizzie Shanks... 47
Remine, Napoleon B..... 43
Remine, Winfield Scott..... 38
Remine, Will Webb..... 46
Reese, Joseph 19
Reese, William Brown..... 19
Rhea, Edna 72
Rice, Andrew H..... 30
Rice, George Duffield..... 21
Rice, John A..... 23
Richard, William 80
Ritchie, A..... 80
Ritter, John C..... 40
Rix, A. H..... 80
Roberts, William L..... 52
Robinson, Charles Moore..... 53
Robinson, Eunice Maxwell..... 67
Robinson, James Allen..... 37
Robinson, James Harvey....31, 79
Robinson, John R..... 80
Robinson, Joseph Moser.....34, 79
Robinson, Marguerite Moore.75, 81
Robinson, Sebe Temple..... 57
Robinson, Swannie Lucile...68, 81

PAGE.

Rogers, D. B..... 40
Rogers, Sallie S..... 75
Rogers, W. K..... 40
Ross, Henry 80
Ross, John Chalmers..... 50
Ross, Susan Martha..... 45
Ross, William 80
Royston, Samuel W.....26, 79
Rudder, George Addison..... 65
Runnion, Hattie Baird..... 82
Rush, Charles L..... 54
Russell, Andrew 80
Russell, Ernest 65
Russell, Mary Kathleen..72, 81, 82
Ryland, Helena Mabel.....60, 82
Ryland, Ruth Roena..... 70
Sanders, R. M..... 79
Sawtell, Eli M..... 21
Saylor, James K. P..... 53
Seabrook, Henry 80
Seaver, Clyde 61
Sentelle, Carl Leonidas..... 64
Sentelle, Jennie 49
Sentelle, M. E..... 48
Sevier, William 22
Shanks, Lizzie 47
Shanks, Lula 53
Sharpley, Arthur Edwin..... 80
Shaw, John 80
Sheffey, William H..... 30
Shelton, Effie 75, 81
Shenault, John Henry..... 62
Sherwin, Mrs. Helen M.....71, 81
Shipley, Alice 64
Shipley, Lula 64
Shoun, Bessie 53
Shoun, Hazel 57
Silvius, George Harrison..... 44
Simpson, Henry Armitage..... 42
Simpson, James 80
Slaughter, Roxie 63
Smiley, James 19, 79
Smith, Alexander B..... 80
Smith, Charles Corey..... 56
Smith, Charles Daniel..... 44
Smith, Fred Russell..... 58

PAGE.

Smith, Grace Doran..... 64
Smith, Hugh Calvin..... 37
Smith, Jerome Temple..... 61
Smith, Lewis Francis..... 52
Smith, Nicholas Keffer.....34, 80
Snapp, Lizzie 49
Somerville, Thomas 80
Sparks, Alice 81
Stalliard, Samuel C..... 28
Starnes, Carl 65
Starnes, C. W..... 44
Steele, Alexander 81
Stephens, Fox D..... 51
Stokely, Royal J..... 75
Stone, Mrs. Lizzie Snapp..... 49
Stonestreet, William C..... 80
Strangeways, Thomas 81
Sturm, Alice Kate..... 58
Summers, Joseph Andrew..... 64
Summers, Louise 69
Susong, David 63
Susong, Ethel Josephine..... 60
Susong, Marion McCorkle..... 56
Susong, Samuel Andrew..... 52
Swan, Harvey 32
Taber, Mrs. Julia Doak..... 37
Tate, Albert Columbus..... 51
Taylor, Calvin M..... 29
Taylor, D. S..... 46
Taylor, George Caldwell..... 70
Taylor, Grinsfield 28
Taylor, Horace Maynard..... 55
Taylor, Mary Alvira.....62, 82
Taylor, Mrs. Estelle M..... 45
Telley, Jere I..... 32
Temple, Hassie 64
Temple, Margaret Rankin..... 82
Temple, O. P..... 81
Templin, John F..... 39
Thomason, George Thomas.... 81
Thompson, Martha Azalea..... 64
Thompson, Mary May..... 60
Thompson, Mary Reid..... 63
Tipton, John A..... 32
Todd, Mrs. Bertha Coile..... 60
Todd, Mary Frances.....81, 82

PAGE.

Trail, Robert 81
Trim, Louise 72
Vance, James H..... 21
Vance, Nicholas 22
Van Vlech, Charles A..... 9
Verran, Cornelia Marion....76, 81
Vines, David 59
Waddell, Peter Nately..... 81
Waddle, Cora Brunette..... 55
Waddle, Maude Bethel.....69, 81
Wallin, Elisha Curtis..... 63
Wallin, Jesse 30
Wallin, Stephen Eldridge..... 75
Walker, Adell Martin..... 55
Walker, Mary Maude..... 55
Walter, Patton 60
Wardrep, Robert C..... 75
Warren, Isaac M..... 48
Warren, J. B..... 51
Watson, Howard P..... 76
Weir, David 19, 79
West, James A..... 33
West, William 22, 79
White, A. N..... 48
White, Addie Octavia.....69, 81
White, Bertha L..... 82
White, Mrs. Bessie Brown..... 61
White, Carl Houston.....63, 79
White, Mrs. Etta Park..... 49
White, George Edward.....68, 76
White, John 22
White, H. L..... 81
White, Mrs. Mary Irvin..... 61
White, Oscar Lemuel.....51, 79
White, S. B..... 45
Whitehurst, Arthur W..... 63
Whitelaw, David Reginald..... 79
Whitelaw, Thomas 81
Whitis, James W..... 29
Whitted, J. O..... 52
Wilhoit, Fred Lee..... 53
Wilhoite, Maggie 48
Williams, Florence Micheaux .. 81
Williams, John 81
Williams, John Q..... 51
Williams, Patterson C..... 54

PAGE.

Williams, Ralph H..... 53
Willis, Charles D..... 36
Willis, Mrs. Eunice Robinson.. 67
Wills, David 26, 79, 80
Wills, J. T..... 80
Wilson, A. Benjamin.....24, 79
Wilson, A. M..... 79
Wilson, Alfred Whitefield...23, 80
Wilson, Mrs. Elizabeth W..... 54
Wilson, John Henry..... 34
Wilson, Warren H..... 80
Winkle, George W..... 49

PAGE.

Wolfe, Amos 69
Wolfe, Lady Kate..... 70
Woolsey, Robert 60
Woolsey, Thomas Hunter..... 49
Wright, John Grant..... 81
Wyly, James W..... 19
Wyly, Robert 22
Wyly, Samuel Young..... 22
Yeager, Elijah Fish.....33, 79
Young, Dwight Moody..... 69
Young, Oscar Arnold..... 64
Zoller, Frank Anthony..... 57

3 0112 105940610